

LEXCERPTS

Orchestral Excerpts for Trombone

Table of Contents

Beethoven - Symphony No. 5	1
Excerpt 1 - Movement IV: mm. 374-459.	1
Excerpt 2 - Movement IV: mm. 580-end.	4
Beethoven - Symphony No. 9	7
Excerpt 1 - Movement IV: mm. 595-626.	7
Berlioz - Hungarian March.	8
Excerpt 1 - 1 measure before [4] to 3 measures after [5]	8
Berlioz - Roman Carnival Overture.	10
Excerpt 1 - 15 measures after [15] to 9 measures before [19]	10
Excerpt 2 - 6 measures after [19] to end	14
Berlioz - Symphonie fantastique.	18
Excerpt 1 - Movement IV: [56] to [57]	18
Excerpt 2A - Movement V: [60] to 2 measures before [61].	19
Excerpt 2B - Movement V: 11 measures before [63] to [63]	19
Excerpt 3 - Movement V: 5 measures after [85] to end	20
Bizet - L'Arlésienne Suite No. 2	22
Excerpt 1 - Movement IV: 1 measure after [M] to [P]	22
Borodin - Polovtsian Dances.	23
Excerpt 1 - No. 17: 8 measures before [D] to [D]	23
Excerpt 2 - No. 17: 4 measures after Allegro to [G]	23
Excerpt 3 - No. 17: [K] to 23 measures before [M].	25
Excerpt 4 - No. 17: [R] to 12 measures after [S].	26
Excerpt 5 - No. 17: [U] to end	27
Brahms - Symphony No. 1	29
Excerpt 1 - Movement IV: [C] to 14 measures after [C]	29
Brahms - Symphony No. 2	30
Excerpt 1 - Movement IV: [O] to 14 measures before [P]	30
Excerpt 2 - Movement IV: [P] to end	30
Brahms - Symphony No. 3	33
Excerpt 1 - Movement IV: 1 measure after [I] to [K].	33
Excerpt 2 - Movement IV: 4 measures before [P] to 18 measures after [P]	35
Brahms - Symphony No. 4	37
Excerpt 1 - Movement IV: [E] to 15 measures after [E]	37
Brahms - Tragic Overture	38
Excerpt 1 - [E] to 8 measures after [E]	38
Excerpt 2 - [N] to 7 measures before [P]	39

Bruckner - Symphony No. 4	41
Excerpt 1 - Movement I: [A] to 2 measures before [B].	41
Excerpt 2 - Movement I: Measures 305-327	42
Excerpt 3 - Movement IV: [E] to [F].	43
Excerpt 4 - Movement IV: [M] to [O]	45
Franck - Symphony in D minor.	47
Excerpt 1 - Movement I: [N] to [O]	47
Excerpt 2 - Movement III: [N] to 18 measures after [N]	49
Haydn - The Creation	50
Excerpt 1 - No. 26: Beginning to [C]	50
Holst - The Planets	51
Excerpt 1 - Movement VI: Uranus - [7] to [8]	51
Mahler - Symphony No. 3	54
Excerpt 1 - Movement I: 2 measures after [13] to [17].	54
Excerpt 2 - Movement I: Pickup to [33] to 2 measures after [34].	58
Excerpt 3 - Movement I: 1 measure before [58] to 5 measures before [62].	58
Mahler - Symphony No. 5	61
Excerpt 1 - Movement I: 8 measures after [11] to 4 measures before [12]	61
Excerpt 2 - Movement I: [17] to 8 measures after [18].	62
Excerpt 3 - Movement II: [24] to [25].	63
Excerpt 4 - Movement III: 12 measures after [15] to [17]	64
Excerpt 5 - Movement III: 12 measures after [23] to 16 measures after [23]	66
Excerpt 6 - Movement V: 2 measures after [23] to [24]	67
Mozart - Requiem.	68
Excerpt 1 - Tuba mirum: Beginning to [B].	68
Excerpt 2 - Kyrie: 7 measures before [F] to end.	68
Respighi - Fountains of Rome	69
Excerpt 1 - 4 measures before [11] to [16]	69
Rimsky-Korsakov - Russian Easter Festival	73
Excerpt 1 - [B] to 4 measures before [C]	73
Excerpt 2 - [M] to [N]	73
Rimsky-Korsakov - Scheherazade	74
Excerpt 1 - Movement II: 4 measures after [D] to [F]	74
Excerpt 2 - Movement IV: 4 measures after [K] to 8 measures before [M]	75
Rossini - La Gazza Ladra.	77
Excerpt 1 - Overture: [C] to 23 measures after [C]	77
Excerpt 2 - Overture: [F] to 16 measures after [F]	78
Excerpt 3 - Overture: [I] to 14 measures after [I]	79

Rossini - William Tell	81
Excerpt 1 - Overture: [C] to 8 measures after [D].	81
Saint-Saëns - Symphony No. 3	84
Excerpt 1 - Movement I: [Q] to 2 measures before [R].	84
Excerpt 2 - Movement I: 11 measures after [R] to 1 measure after [S].	84
Schubert - Symphony No. 9	85
Excerpt 1 - Movement I: 3 measures before [A] to 9 measures after [B]	85
Excerpt 2 - Movement I: 13 measures after [F] to 12 measures after [G].	86
Schumann - Symphony No. 3.	87
Excerpt 1 - Movement IV: mm. 1-23	87
Strauss - Also sprach Zarathustra	88
Excerpt 1 - 8 measures before [6] to 2 measures after [6].	88
Excerpt 2 - 4 measures before [16] to [16]	89
Excerpt 3 - 6 measures after [50] to 4 measures after [53]	89
Strauss - Ein Heldenleben	91
Excerpt 1 - [60] to 3 measures before [66]	91
Excerpt 2 - 1 measure after [71] to [74]	92
Strauss - Le bourgeois gentilhomme	94
Excerpt 1 - No. 3: Beginning to [38]	94
Excerpt 2 - No. 4: [46] to [50]	94
Excerpt 3 - No. 9: [72] to [75]	95
Strauss - Till Eulenspiegels lustige Streiche	96
Excerpt 1 - 2 measures before [3] to 5 measures before [4]	96
Excerpt 2 - 3 measures after [18] to 6 measures before [20].	97
Excerpt 3 - [31] to [32].	98
Excerpt 4 - 4 measures before [36] to 4 measures before [38].	99
Tchaikovsky - Symphony No. 4.	101
Excerpt 1 - Movement I: Beginning to [A].	101
Excerpt 2 - Movement I: 1 measure after [P] to 15 measures before [R]	102
Tchaikovsky - Symphony No. 5.	104
Excerpt 1 - Movement IV: [T] to 10 measures after [U]	104
Tchaikovsky - Symphony No. 6.	105
Excerpt 1 - Movement IV: [L] to 3 measures before [N]	105
Verdi - La forza del destino	106
Excerpt 1 - 7 measures after [C] to 5 measures after [D]	106
Excerpt 2 - 6 measures before [E] to 3 measures after [E].	107
Excerpt 3 - [H] to [L].	108
Excerpt 4 - 8 measures after [P] to end.	111

Verdi - Nabucco113
Excerpt 1 - mm. 1-16113
Wagner - Das Rheingold115
Excerpt 1 - Scene 2: Valhalla motive (mm. 1-20)115
Excerpt 2 - Scene 2: Valhalla motive (mm. 36-55).115
Excerpt 3 - Scene 2: Spear motive116
Excerpt 4 - Scene 4: Entrance of the Gods into Valhalla.116
Wagner - Lohengrin117
Excerpt 1 - Act I, Scene 3: [46] to 6 measures before [47].117
Excerpt 2 - Prelude to Act III: [2] to [3].118
Excerpt 3 - Prelude to Act III: 1 measure after [5] to 4 measures after [6].118
Excerpt 4 - Act III, Scene 3: [47] to [48]119
Excerpt 5 - Act III, Scene 3: [62] to 17 measures after [62]120
Wagner - Ride of the Valkyries122
Excerpt 1A - Pickup to [3] to 8 measures after [3].122
Excerpt 1B - Pickup to [5] to 2 measures after [6].122
Excerpt 2 - Pickup to 8 measures before [11] to [12]124
Wagner - Tannhäuser126
Excerpt 1 - Overture: [A] to 27 measures before [B].126
Excerpt 2 - Overture: 1 measure before [M] to end128

Beethoven - Symphony No. 5

Excerpt 1 - Movement IV: mm. 374-459

Alto Trombone

Allegro (♩ = 84)

374 *ff*

384

393 3 A 2 1

407 *ff* 6

422 *f* 7 B *f* 1 5 *p*

443 *f* *f* *f* 2 *ff*

455 1. 2. 16 C 3 Holz. Ob.

SCORE

Tenor Trombone

Allegro (♩ = 84)

374 *ff*

384

393 3 A 2 1

407 *ff* 6

422 *f* 7 B *f* 1 *p* 5

443 *f* *sf* *sf* *ff* 2

455 1. 2. 16 C 3

Bass Trombone

Allegro (♩ = 84)

374 *ff*

384

393 3 A 2 1

407 *ff* 6

422 *f* 7 B *f* 1 5 *p*

443 *f* *sf* *sf* 2 *ff*

455 1. 2. 16 C 5

SCORE

Excerpt 2 - Movement IV: mm. 580-end
Alto Trombone

Tempo I (♩ = 96) 49 Timp. Allegro (♩ = 84) ff

526

527

529 5 1

614 1 1 1 F 5 f

532 7 10 VI. ff sf sf sf

659 *più.f* ff sf sf sf *più.f* G. 5 1

676 ff VI.I H.

689 9 f 9

716 3 3 9 sempre più Presto (♩ = 112) VI.I Allegro. *fp* 21

759 Trb. Ten. f ff VI.I 14 3 ff sempre

788 1 1 1 1 1 1 1 1

803 1 1 1 1 1 1 1 1

Tenor Trombone

Tempo I (♩ = 96) 49 Timp. Allegro (♩ = 84)

528 *pp* *cresc.* *ff*

587

599 5 1

614 1 1 1 F 5 *f*

632 7 10 *ff* *f* *sf* *sf*

659 *più f* *ff* *sf* 5 1 *sf* *più f*

676 *ff* VI.I. H 1 2 3

689 4 5 9 *f* 9

716 3 3 9 21 *f* *sempre più Presto* (♩ = 112) *Allegro* VI.I

759 *f* 14 VI.I *ff* 3 *ff sempre*

788 1 1 1

803 1 1 1 1 1 1 1

SCORE

Bass Trombone

SCORE

Tempo I (♩ = 96)
49

Allegro (♩ = 84)

526 Timp. *pp* *crsc.* *ff*

557

599 5 1

614 1 1 1 F 5 *f*

632 7 10 *ff* Viol. *f* *sf*

659 *più f* *ff* G 5 1 *sf* *sf* *più f*

676 *ff* H

689 9 Viol. I *f* 9

716 Timp. 3 *f* *f* sempre più Allegro Presto (♩ = 112) 21 Viol. I *ff*

759 14 3 *f* *ff* Viol. I *ff* *ff* sempre

788 1 1 1

803 1 1 1 1 1

Beethoven - Symphony No. 9

Excerpt 1 - Movement IV: mm. 595-626

Alto Trombone

331 **L** Allegro assai vivace alla Marcia *Archi* *Tromb. basso* Andante maestoso $\text{♩} = 72$
162 100 *f*

605 **N** *f* *sf* *sf* *f*

623 Adagio ma non troppo, ma divoto $\text{♩} = 60$ *p* *f* *ff*
8 *Chor Alt* *Ah, nest du den Schöpfer,* *f* *f* *ff*

SCORE

Tenor Trombone

331 **L** Allegro assai vivace alla Marcia *Archi* *Tromb. basso* Andante maestoso $\text{♩} = 72$
162 100 *f*

605 **N** *sf* *sf* *f*

618 Adagio ma non troppo, *f* *sf* *p*
8 *Chor-Tenor* *Ah, nest du den*

Bass Trombone

595 Andante maestoso $\text{♩} = 72$ *ff* *sf* *sf* *ff* *f*

606 **N** *f* *sf* *ff* *sf* *f*

618 *f* *sf* *p*

Berlioz - Hungarian March

Excerpt 1 - 1 measure before [4] to 3 measures after [5]

Trombone 1

Trombone 2

Trombone 3

Berlioz - Roman Carnival Overture

Excerpt 1 - 15 measures after [15] to 9 measures before [19]

Trombone 1 (Alto)

Fag.

p

poco cresc. -

cresc molto - - - - - ff

ff

ff

f

f

17 18 19

1 2 3 4 5 6 9

SCORE

Trombone 1 (Bass)

SCORE

Trombone 2

Fag. *p* soli

poco cresc.

cresc. molto - - - - *ff* **16**

ff

ff *f* *f* **17** **18** **2**

1 *9* **19** *6*

SCORE

Trombone 3

24 15 9 Fag. solo

poco cresc.

cresc. molto *ff*

3 17 11

18 5 2 1

9 19 *Cor. IV *f*

SCORE

Excerpt 2 - 6 measures after [19] to end
Trombone 1 (Alto)

1 9 19 6

f

f

20 *ff*

ff

ff

ff

SCORE

Trombone 1 (Bass)

1 19 6

sf

f

ff

20

ff

1

ff

2.

ff

SCORE

Trombone 2

1 9 19 6

f

f

20

ff

ff

ff

SCORE

Trombone 3

Berlioz - Symphonie fantastique

Excerpt 1 - Movement IV: [56] to [57]

Trombone 1

Trombone 2

Trombone 3

Excerpt 2A - Movement V: [60] to 2 measures before [61]
Excerpt 2B - Movement V: 11 measures before [63] to [63]

Trombone 1

SCORE

SCORE

Trombone 2

Trombone 3

Larghetto. (♩ = 63)

Viol. **60**

f *p* *sf* *p*

Viol. **61** **62** *sf* *pp*

Allegro. (♩ = 112)

Clar. **6** **7**

Allegro assai. (♩ = 127)

ff

ff

SCORE

SCORE

Excerpt 3 - Movement V: 5 measures after [85] to end

Trombone 1

poco animato *ff* *f* *ff*

85 **5**

ff **86**

SCORE

Trombone 2

SCORE

Trombone 3

Bizet - L'Arlésienne Suite No. 2

Excerpt 1 - Movement IV: 1 measure after [M] to [P]

Trombone 3

Borodin - Polovtsian Dances

Excerpt 1 - No. 17: 8 measures before [D] to [D]

Trombone 1

f marc. D 7

SCORE

Trombone 2

f marc. D 7

Trombone 3

f marc. D 7 *acceler.* *Allegro.* 3 4

Excerpt 2 - No. 17: 4 measures after Allegro to [G]

Trombone 1

accelerando *Allegro.* 3 4 *f* *ff* 10 2 E 36 F 2 10 *f* G 8 H 13

SCORE

Trombone 2

3 *f* *Allegro.* 4 *ff* 10 *ff* 2 E 36 F *f* 10 *f* G 8 H 13

SCORE

Trombone 3

D 7 *acceler.* *Allegro.* 3 *f* 4 *f* 2 10 *ff* 2 E 36 F *f* 10 *f* 1 G 8 H 13

Excerpt 3 - No. 17: [K] to 23 measures before [M]
Trombone 1

Trombone 2

Trombone 3

Excerpt 4 - No. 17: [R] to 12 measures after [S]

Trombone 1

SCORE

Trombone 2

Trombone 3

Excerpt 5 - No. 17: [U] to end
Trombone 1

23 T 24 U
mf

V Allegro con spirito.
8 *f marcato assai*

W Più animato. **X 11** **Y**
9 *f*

ff *f*

Trombone 2

U

f

V Allegro con spirito.
8 *f marcato assai*

W Più animato. **X 11**
9

Y
f *ff*

f

Trombone 3

U

8 V *Allegro con spirito.*

W Più animato. 10 X *mf* *f* Y

Z *f* 3

Brahms - Symphony No. 1

Excerpt 1 - Movement IV: [C] to 14 measures after [C]

Trombone 1 (Alto)

SCORE

Trombone 2 (Tenor)

Trombone 3 (Bass)

Brahms - Symphony No. 2

Excerpt 1 - Movement IV: [O] to 14 measures before [P]

Excerpt 2 - Movement IV: [P] to end

Trombone 1 (Alto)

Viol. Solo *fp*

349

356 *p* *f*

364 *f*

372 10 Vcl. K.-B. Fag. Hr. Trpt. *f* [P]

389 *cresc.*

397 *f* 11

417 Trpt. *ff* 3

SCORE

SCORE

Trombone 2 (Tenor)

284 40 N 24 Viol. **0** *fp*

355 *p*

363 *f* 1 *f*

372 10 Vcl. K.-B. Fag. **P** Hr. Trpt. *f*

389 *cresc.*

397 *f* 11

417 Trpt. *ff* 3 *f*

Trombone 3 (Bass)

Brahms - Symphony No. 3

Excerpt 1 - Movement IV: 1 measure after [I] to [K]

Trombone 1 (Alto)

134 **[H]** *f ben marc.* **[I]**

152 *più f sempre*

160 *ff*

167 *ff* **[K]** **[L]** 4

SCORE

Trombone 1 (Bass)

134 **[H]** *f ben marc.* **[I]**

152 *più f sempre*

160 *ff*

167 *ff* **[K]** **[L]** 4

Trombone 2 (Tenor)

SCORE

Trombone 2 (Bass)

Trombone 3

Excerpt 2 - Movement IV: 4 measures before [P] to 18 measures after [P]

Trombone 1 (Alto)

Un poco sostenuto

267 6 Hr. III Fag. I Klar. I *pp dim. p dolce*

281 [P] *cresc. f p f*

293 1 7 *p Pk. pp*

SCORE

Trombone 1 (Bass)

Un poco sostenuto

267 6 Hr. III Fag. I Kl. I *pp dim. p dolce*

281 [P] *cresc. f p f*

293 1 7 *p Pk. pp*

Trombone 2 (Tenor)

Un poco sostenuto

267 6 Hr. III Fag. I Klar. I *pp dim. p dim.*

281 [P] *cresc. f p f*

293 1 7 *p Pk. pp*

Trombone 2 (Bass)

Un poco sostenuto

6 Hr. III

Fag. I Klar. I

267 *pp* *dim.* *p dim.*

281 **P** *cresc.* *f* *p* *f*

293 *p* *f* *pk.*

Trombone 3

Fag. I Klar. I

276 *pp* *dim.* *p dolce* **P**

283 *cresc.* *f* *p* *f*

293 *dim.* *p* *f* *pk.* *pp*

Brahms - Symphony No. 4

Excerpt 1 - Movement IV: [E] to 15 measures after [E]

Trombone 1 (Alto)

SCORE

Trombone 2 (Tenor)

Trombone 3 (Bass)

Brahms - Tragic Overture

Excerpt 1 - [E] to 8 measures after [E]

Trombone 1 (Alto)

SCORE

Trombone 1 (Bass)

Trombone 2 (Tenor)

Trombone 2 (Bass)

Trombone 3

16 *sf* 4 **A** 12 **B** 8 **C** 25 **D** 18 **E** *Tuba pp*
88 *pp* 21 **F** 28 **G** 18

Excerpt 2 - [N] to 7 measures before [P]
Trombone 1 (Alto)

264 **N** *Tempo primo (♩ = ♩) (ma tranquillo)* *pp* *dim.* 1
276 *ppp* 1 1 **O** 5 *Bsn.*
291 *p* 14 **P** 12 16 **Q** *Viol. I, Ob. I* 27

Trombone 1 (Bass)

264 *Tempo primo (♩ = ♩) (ma tranquillo)* **N** *pp* *dim.* 1 *ppp*
276 1 1 **O** 5 *Bsn.* *p*
293 14 **P** 12 16 **Q** *Viol. I, Ob. I* 27

Trombone 2 (Tenor)

N Tempo primo (♩ = ♩) (ma tranquillo)

264 *pp* *dim.* 1

276 *ppp* 1 1 0 5 Bsn. I

291 *p* 14 P 12 16 Viol. I, Ob. I 27

Trombone 2 (Bass)

N Tempo primo (♩ = ♩) (ma tranquillo)

264 *pp* *dim.* 1 *ppp*

275 1 1 0 5 Bsn. I *p*

291 14 P 12 16 Viol. I, Ob. I 27 R 21

Trombone 3

N Tempo primo (♩ = ♩) (ma tranquillo)

264 *pp* *dim.* 1 1 *ppp*

278 1 0 5 Bsn. I *p*

294 *legato* *dim.* 7 P 12 16

Bruckner - Symphony No. 4

Excerpt 1 - Movement I: [A] to 2 measures before [B]

Trombone 1 (Alto)

SCORE

Trombone 2 (Tenor)

Trombone 3 (Bass)

SCORE

Excerpt 2 - Movement I: Measures 305-327

Trombone 1 (Alto)

SCORE

Trombone 2 (Tenor)

Trombone 3 (Bass)

310
leng gezogen
ff
1
320
1
330
dim sempre
6 10
340

SCORE

Excerpt 3 - Movement IV: [E] to [F]

Trombone 1 (Alto)

E
ff marc. sempre
marc.
160
170
180
ppoco a poco ritard.
4

SCORE

Trombone 2 (Tenor)

Trombone 3 (Bass)

Excerpt 4 - Movement IV: [M] to [O]

Trombone 1 (Alto)

Trombone 2 (Tenor)

Trombone 3 (Bass)

Franck - Symphony in D minor

Excerpt 1 - Movement I: [N] to [O]

Trombones 1 & 2

N Tromb.

p molto sost. cresc.

SCORE

Lento.

O Allegro.

Trombone 3

N Tromb.

p molto sost. cresc. *ff*

Lento. *ff*

O **Allegro.** *mf* *ff*

SCORE

Excerpt 2 - Movement III: [N] to 18 measures after [N]
Trombones 1 & 2

Trombone 3

Haydn - The Creation

Excerpt 1 - No. 26: Beginning to [C]
Bass Trombone

26. Chor und Terzett

Vivace

SCORE

Holst - The Planets

Excerpt 1 - Movement VI: Uranus - [7] to [8]

Trombones 1 & 2 (Tenor)

187 *rall.* *mf cresc.* *fff* *a tempo.*

195

201

207

213

220 *Rall.* *fff* *fff* *ff* *Lento* *Allegro* *Ten. Tuba* *Largo* *cresc.*

Trombones 1 & 2 (Bass)

187 *Rall.* **7** *a tempo*

mf cresc. *fff*

1 *mf cresc.* *fff*

195

201

207

213

220 *Rall.* **8** *Lento* *Allegro* *Timp. Solo*

fff 9 5 *f* *cresc.*

fff

Trombone 3

189 *rall.* *cresc.* *fff* *a tempo* 7 1

194 2 3 4 5

198 6 7 8 9

202 10 1 6

205 2 3 4 5

209 6 1 2 3

213 4 6

216

220 *fff* *rall.* 8 *Lento* 9 *Allegro* 6 8

Mahler - Symphony No. 3

Excerpt 1 - Movement I: 2 measures after [13] to [17]

Trombone 1

SCORE

Trombone 2

13 *Langsam. Schwer.*

ppp

(1. Pos.)

14 *Etwas drängend.*

sempre pp

(1. Pos.)

sempre pp

Zurückhaltend.

15 *Wieder schwer.*

ff *pp*

sempre pp

16 *Etwas drängend.*

ff

Wild.

Vorwärts.

ff *accel.*

17 *Pesante.*

ff

Wieder zurückhaltend.

SCORE

Trombone 3

SCORE

13 Langsam. Schwer.
ppp
 Etwas drängend.
sempre ppp
 Zurückhaltend.
sempre ppp
14
 Wieder schwer.
pp
 Etwas drängend.
 Wild.
ff
 Vorwärts.
ff
 Vorwärts.
ff
15 Pesante.
17 Wieder zurückhaltend mit Dämpfer
18 Tempo I.
 ohne Dämpfer.

Trombone 4

13 *Langsam. Schwer.* *ppp* *3* *3* *3* *3* (1. Pos.) *ff*

14 *Etwas drängend.* *sempre ppp* *3* (1. Pos.) *sempre pp* *3*

(1. Pos.) *accel.* *sempre ppp* *3* *Zurückhaltend.* *3* **4**

15 *Wieder schwer.* *ff* *pp* *3* (1. Pos.) *ff* *sempre ppp* *3* *accel.* *pp* *3*

(1. Pos.) *accel.* *pp* *3*

16 *Etwas drängend.* *ff* *4* (1. Pos.) *cresc.* *ff* *Vorwärts. accel. Vorwärts.* *ff*

Pesante. **17** *Wieder zurückhaltend.* *ff* *p* *mit Dämpfer* **18** *Tempo I.* **19** *Unmerk-* *8*

Dämpfer ab.

Excerpt 2 - Movement I: Pickup to [33] to 2 measures after [34]
Trombone 1

Excerpt 3 - Movement I: 1 measure before [58] to 5 measures before [62]
Trombone 1

Trombone 2

Schwer.
57 Etwas (unmerklich) zurückhaltend.

ppp *sempre ppp*

58 *pp* *ppp*

Rit. *a tempo* 59 *accel.* Tempo. *sempre ppp*

(1. Pos.) *ppp* Tempo.

60 **Ruhig.** 1 3 1 1 1 1 1 1 61 **Vorwärts. Langsam.** 62 **Tempo L.**

10 14 3 Lange 1 kurz

Trombone 3

Schwer.
57 Etwas (aber unmerklich) zurückhaltend.

ppp *sempre ppp*

58 *pp* *ppp*

Rit. *a Tempo* 59 *accel.* Tempo. *sempre ppp*

(1. Pos.) *ppp* Tempo.

60 **Ruhig.** 1 3 1 1 1 1 1 1 61 **Vorwärts. Langsam.** 62 **Tempo L.**

10 14 3 Lange

Mahler - Symphony No. 5

Excerpt 1 - Movement I: 8 measures after [11] to 4 measures before [12]

Trombone 1

allmählich sich beruhigend unmerklich zu Tempo I zurückkehren
Tromp. 1 in B

6 11 3 3

ff

mf sf cresc. sf sf

sf sf

Tempo I.

f

f p

Schwer.

12

1

1

SCORE

Trombone 2

allmählich sich beruhigend unmerklich zu Tempo I zurückkehren
Tromp. 2 in B

6 11 3 3

sf sf

zurückkehren

mf sf cresc. sf sf

sf sf

Tempo I.

ff p f

Schwer.

12

1

pp

Trombone 3

allmählich sich beruhigend unmerklich zu Tempo I zurückkehren
Tromp. 3

6 3 3

mf sf cresc. sf

sf sf

Tempo I.

f p

Schwer.

12

1

1

1

pp

p

Excerpt 2 - Movement I: [17] to 8 measures after [18]

Trombone 1

9 12 > *f* *cresc.* *ff* *mf*

cresc. *ff* *nicht eilen* *f* *mo to cresc.* *ff*

18 *Klagend* *poco meno mosso* *streng im Tempo* *Tromp. I. in F.*

fff *Schalltr. auf.* *p* 9

19 *schwer* *ppp* 14

Trombone 2

4 9 1 3 *p* *f* *Pos. I.*

18 *Klagend.* *nicht eilen* *p* *f* *dim.* *mf* *dim.*

fff *poco meno mosso* 8 *streng im Tempo* *Tromp. I. in F.* 19 *Schwer.*

ppp *morendo* 3 *zurückhaltend* *Tempo I.* 14

ppp

Trombone 3

4 9 17 8 *Par. I.*
p
18 *Klagend.* *nicht eilen* *poco meno mosso* *streng im Tempo*
sf *dim.* *mf* *dim.* *pp* *morendo* 8 3
Tramp. I in F. 19 *Schwer.* *zurückhaltend* *Tempo I.* 14
pp *ppp*

Excerpt 3 - Movement II: [24] to [25]

Trombone 1

p *Gehalten.* *Etwas drängend.*
1 *p* *poco* *p* *cres. - - -*
nicht eilen *wuchtig* *etwas drängend*
2 *molto sf* *f* *ff* 11 14

Trombone 2

1 *Gehalten.* 4 *Etwas drängend.*
p *poco* *p* *cresc. - -*
nicht eilen *wuchtig.*
molto sf 1 *f* *f* *f* *sf*
25 *etwas drängend* *unmerklich drängend* *mit*
10 26 15 *p*

Trombone 3

10 *Gehalten.* *p* *poco* *p* *cresc.* 24 *Etwas drängend.* *p* *cresc.*

nicht eilen *molto sf* *p* *f* *p* *f* *Wuchtig.* *f* *sf*

25 1 *etwas drängend* *unmerklich drängend* 10 1

SCORE

Excerpt 4 - Movement III: 12 measures after [15] to [17]

Trombone 1

a tempo, molto moderato *Allmählich bewegter, ins Tempo I übergehend. Tempo I. (nicht eilen)*

13 15 12

Dämpf. ab. *f* *f*

1 1 1 1

7 16 3 4

cresc. *f* *f* *f*

Heftig drängend. *cresc.* 17 2 *poco rit.* 1

SCORE

Trombone 2

1 *Nicht schleppen.*

f

fp *f* *cresc.* *f*

16 3

4 *Heftig drängend.*

f *cresc.*

1 2 *poco rit. a tempo* 1 9

1 2 *p* *f*

Trombone 3

Nicht schleppen.

f *fp* *f* *ff*

4 16 5 4 *Heftig drängend*

f

cresc. 17 2 *poco rit. a tempo*

1 23

Excerpt 5 - Movement III: 12 measures after [23] to 16 measures after [23]
Trombone 1

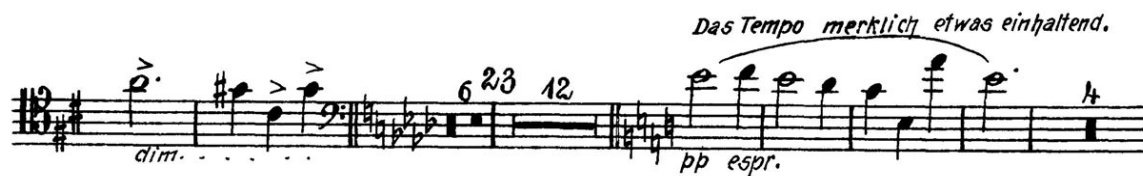

Trombone 2

Excerpt 6 - Movement V: 2 measures after [23] to [24]

Trombone 1

Plötzlich wieder wie zu Anfang.

21 (*subito*) 22 2 Pos. 3 3 14 23 2

14

1 24 1

f *dim.*

SCORE

Trombone 2

Pos. III.

11 23 2 4

f *dim.* *p*

Trombone 3

3 3 3 3 9 23 8

p *f* *p* *dim.* *p*

Mozart - Requiem

Excerpt 1 - Tuba mirum: Beginning to [B]

Tenor Trombone

3. Tuba mirum.

Andante.
Solo

1

1

5 p f b 5 e 11 d 12

SCORE

Excerpt 2 - Kyrie: 7 measures before [F] to end

Bass Trombone

Allegro.

1

f

F

G

H

I

K

L

M

N

Adagio.

SCORE

Respighi - Fountains of Rome

Excerpt 1 - 4 measures before [11] to [16]

Trombone 1

La fontana di Trevi al meriggio.

40 Allegro moderato
pp *cres.* *f* *f cres.* *fff*

11 Allegro vivace
fff *ff*

12 1

13 3

14 Più vivace (in uno)
ff (Ritmo di 3 battute) *ff* *più f*

15 *fff*
(Ritmo di 4 battute)

Largamente
ff *ff* *ff*

dim. *f* *dim.* *mf*

16 *dim.* *p*

SCORE

Trombone 2

La fontana di Trevi al meriggio

10 All^o Mod^o

11 All^o Vivace

12

13

Più vivace

14 (in uno)

più f

ff

SCORE

Trombone 3

SCORE

13

14 Più vivace
(In uno)

ff (Ritmo di 3 battute) *ff*

1 2

più f

15

fff (Ritmo di 4 battute)

Largamente

fff *fff*

4 16

dim. *mf dim.*

Rimsky-Korsakov - Russian Easter Festival

Excerpt 1 - [B] to 4 measures before [C]

Trombone 1

12 **B** *Maestoso.* *f* *dim.* *f* *dim.* *f*

dim. *p* *dim. e smorz.* *Fl. Cad.* 12 **C** *a tempo* *Andante lugubre. (sempre alla breve.)* Tuba. 1 2 2

Trombone 2

Viol. Solo. Cad. *A a tempo* 10 *Fl.* 11 12 **B** *Maestoso.* *f* *dim.*

f *dim.* *f* *dim.* *p dim. e smorz.* *Fl. Cad.* 3

Trombone 3

12 **B** *Maestoso.* *f* *dim.* *f* *dim.* *f*

dim. *p* *dim. e smorz.* *Fl. Cad.* 12 **C** *a tempo* *Andante lugubre. (sempre alla breve.)* Tuba. 1 2 2

Excerpt 2 - [M] to [N]

Trombone 2

M *Recit. Maestoso.* *Solo.* *a piena voce*

(colla parte di Violino Solo.) *dim. poco rit.*

Rimsky-Korsakov - Scheherazade

Excerpt 1 - Movement II: 4 measures after [D] to [F]

Trombone 1

C *a tempo* **D** **Allegro molto.** **Recit. Molto moderato.** **Tempo giusto.** (Allegro molto)

G.P. *lunga* 1 6

Recit. Molto moderato. **Tempo giusto.** (Allegro molto.)

Il. Solo. *G.P.* *f* *risoluto e marcato*

F **Recit. Moderato assai.** *a tempo rit.* *a tempo rit.* *a tempo rit.* **G** **Tempo giusto.** (Allegro molto.) 7

sf *Cad. ad lib.* *Cad. ad lib.* *Cad. ad lib.* *sf*

SCORE

Trombone 2

C *a tempo* **D** **Allegro molto.** **Recit. Molto moderato.** **Tempo giusto.** (Allegro molto.) **Recit. Molto moderato.** **Tempo giusto.** (Allegro molto.)

Fac. *Solo. con forza* *ad lib.* *lingua*

G.P. *1* *6* *Solo. con forza* *lingua*

E **Tempo giusto.** (Allegro molto.) *risoluto e marcato* 3

G.P. 1 2 1 3

F **Recit. Moderato assai.** *a tempo rit.* *a tempo rit.* *a tempo rit.* **G** **Tempo giusto.** (Allegro molto.) 7

sf *Cad. ad lib.* *Cad. ad lib.* *Cad. ad lib.* *sf*

Trombone 3

C a tempo D Allegro molto. Recit. Molto Moderato. Tempo giusto. (Allegro molto.)
33 G.P. sf p Cad. Cad. f

Recit. Molto Moderato. Tempo giusto. (Allegro molto.)
3 f dim. p 1 G.P. 9

Soli
f risoluto e marcato
3 2 1

Recit. Moderato assai. Tempo giusto. (Allegro molto.) Vivace scherzando.
3 5 7 sf

sf nd lib. Cad. ad lib. Cad. ad lib. 7 21 sf

SCORE

Excerpt 2 - Movement IV: 4 measures after [K] to 8 measures before [M]

Trombone 1

H 16 I 16 K 1 3
Tuba. 1 3 2

2 dim. f

3 L 4 dim. f

2 dim. f

3 3 M 5 sf

SCORE

Trombone 2

Trombone 3

Rossini - La Gazza Ladra

Excerpt 1 - Overture: [C] to 23 measures after [C]

Trombone 1

62 *Allegro.* 16 *f* Bb 5 *poco rit. a tempo* 27 C *f marc.*

117 *sf* *sf*

124 *sf* *sf*

131 *sf*

SCORE

Trombone 2

62 *Allegro.* 16 *f* Bb 5 *poco rit. a tempo* 27 C *f marc.*

117 *sf* *sf*

124 *sf* *sf*

131 *sf*

Trombone 3

88 *a tempo* 27 **C**
f marc. sf
120 *sf sf*
126 *sf*
132 *sf sf* 1 2

SCORE

Excerpt 2 - Overture: [F] to 16 measures after [F]

Trombone 1

253 12 *acceler.* 8 **F** *Più mosso.*
ff marc. sf
280 *sf sf*
287 *poco rit. Tempo I.* 5 2 15

SCORE

Trombone 2

253 12 *acceler.* 8 **F** *Più mosso.*
ff marc. sf
280 *sf sf*
287 *poco rit.* 5 2

Trombone 3

275. **F** Più mosso.
ff marc. sf sf

282 *sf*

289 *poco rit. Tempo I.* 5 2 15 G 3 1
G.P.

SCORE

Excerpt 3 - Overture: [1] to 14 measures after [1]

Trombone 1

376 **H** 32 Pos.III. 12 *acceler. I* Più mosso.
Hörner. 33 34 35 36 *ff marc.*

434 *sf sf*

441 *Più allegro.* 1 18 *ff ff*

SCORE

Trombone 2

408 Pos.III. 12 *acceler. I* Più mosso.
33 34 35 36 *ff marc. sf*

435 *sf*

441 *Più allegro.* 1 18 *ff ff*

Trombone 3

430 **I Più mosso.**

437

444 **Più allegro.** 18

ff marc. sf

sf sf

f ff ff f ff

SCORE

Rossini - William Tell

Excerpt 1 - Overture: [C] to 8 measures after [D]

Tenor Trombone 1

C
ff

D

1

SCORE

Tenor Trombone 2

SCORE

92 **C**
ff

98

103

108

115 *ff*

121 **D**
ff

130 **1**

Bass Trombone

92 **C**
ff

98

103

108

115 *ff*

121 **D**
ff

130

Saint-Saëns - Symphony No. 3

Excerpt 1 - Movement I: [Q] to 2 measures before [R]

Excerpt 2 - Movement I: 11 measures after [R] to 1 measure after [S]

Trombone 1

Poco adagio

Orgue

1^{er} Vns

Altos

Vclles

9

pp

Q

1^{er} Tromb.

p

poco cresc.

2

R

8

Orgue

1^{er} Tromb.

p

S

15

T 9

U 6

Orgue

pp

SCORE

Schubert - Symphony No. 9

Excerpt 1 - Movement I: 3 measures before [A] to 9 measures after [B] (mm. 28-56)

Alto Trombone

Andante

26 Oboi

43

56

ff ff ff ff ff ff

1 A 1 3 2

1 1 B 2

13 p p cresc. - - - f cresc. fz fz fz fz fz fz fz fz

Tenor Trombone

Andante

26 Oboi

40

55

ff ff ff ff ff ff

1 A 1 3

2 1 1 B 2

2 13 p p cresc. - - - f cresc. fz fz fz fz fz fz fz fz

Bass Trombone

Andante.

26 Oboi

27 28

ff ff ff ff ff

1 A 1 2

2 1 1 B 2

2 13 p p cresc. - - - f cresc. fz fz fz fz fz fz fz fz

Excerpt 2 - Movement I: 13 measures after [F] to 12 measures after [G] (mm. 199-240)
Alto Trombone

SCORE

192 **6** Solo **1** **1** **1**

pp

213 **1** **1**

cresc. poco a poco

227 **G**

ff *fff*

239 **5** **1.** **2.** Ob. I

fz *ff* **17** **24**

Tenor Trombone

199 Solo **1** **1** **1** **1**

pp

215 **1**

cresc. poco a poco

227 **G**

ff *fff*

238 **5** **1.** **2.** Trmb. I

fz *ff* **17** **25**

Bass Trombone

6 Solo **1** **1**

f *f* *f* *p*

cresc. poco a poco

G

ff *fff*

5 **1.** **17** **49**

fz *ff*

Schumann - Symphony No. 3

Excerpt 1 - Movement IV: mm. 1-23

Trombone 1 (Alto)

IV

Feierlich Solo

pp

f

Die Halben wie vorher die Viertel

8

8

Trb. Basso

Solo

p cresc

f

5

Cor.

Trombone 2 (Tenor)

IV

Feierlich Solo

pp

f

Die Halben wie vorher die Viertel

8

11

Trb. Alto

f

f

12

Trb. B.

Trombone 3 (Bass)

IV

Feierlich

pp

f

Solo

nach und nach stärker

f

f

Die Halben wie vorher die Viertel

8

3

2

28

2

mf

5

B

f

Strauss - Also sprach Zarathustra

Excerpt 1 - 8 measures before [6] to 2 measures after [6]

Trombone 1

7. VI. *etwas breiter*
ff marcato
werden **[6]** *(ermattend)*
mf cresc. f p cresc. molto p cresc. ff

SCORE

Trombone 2

7. VI. *etwas breiter*
ff marcato
werden **[6]** *ermattend*
mf P molto cresc. ff

Trombone 3

7. VI. *etwas breiter*
ff marcato
werden **[6]** *(ermattend)*
mf cresc. f p ff molto cresc.

Excerpt 2 - 4 measures before [16] to [16]

Trombone 1

12. Trp. immer bewegter
f marcato

16

5

SCORE

Excerpt 3 - 6 measures after [50] to 4 measures after [53]

Trombone 1

fp *cresc.* *mf* *f* *sf*

immer mehr steigern sehr

schnell

50

51

52

53

SCORE

Trombone 2

Trombone 3

Strauss - Ein Heldenleben

Excerpt 1 - [60] to 3 measures before [66]

Trombone 1

Trombone 2

Trombone 2

Trombone 3

Strauss - Le bourgeois gentilhomme

Excerpt 1 - No. 3: Beginning to [38]

Trombone

*Ziemlich lebhaft.
(Animato assai)*

4 **36** 8

37 6 **38** 3

pp *Schnell (vivo)* **39** 5

Excerpt 2 - No. 4: [46] to [50]

Trombone

46

f sfz *sfz* *fp* *mf*

47 **48** 2

ff sfz *f sfz dim. - - p*

49 1 *ff sfz*

50 8 **51** 10 **52** *rit* *a tempo* 1

f sfz *sfz* *crésc.* *ff*

Excerpt 3 - No. 9: [72] to [75]
Trombone

72 *ff* 73 *mf* 74 *mf* 75 (*gemächlich.*) *comodo* 76 4 *Sehr schnell. Allegro* 77 3 *molto.*

11

SCORE

Strauss - Till Eulenspiegels lustige Streiche

Excerpt 1 - 2 measures before [3] to 5 measures before [4]

Trombone 1

Immer sehr lebhaft.
Clar. D. *mf* **2** *poco rit.* **3 a tempo** *ff*

1 *p*

4 4 7 5 4 3 *p cresc.* *f* *ff dim. p*

SCORE

Excerpt 2 - 2 measures after [18] to 6 measures before [20]

Trombone 1

SCORE

Trombone 2

Trombone 3

18 *immer lebhafter* *mf* *ausdrucksvoll* *mf*

19 *f cresc. - - - ff*

20 15 21 11 22 *Cello u. Bass* *longa* *p*

Excerpt 3 - [31] to [32]

Trombone 1

4 3 31 *molto marc.* *f* *ff* *ff* *ff*

2 *f* *ff molto marc.*

32 7 33 16 34 3 *Tomp. I.* *pp*

Trombone 2

31 *molto marc.* *ff* *ff*

2 *f* *ff molto marc.* 32 7

Trombone 3

SCORE

Excerpt 4 - 4 measures before [36] to 4 measures before [38]

Trombone 1

SCORE

Trombone 2

SCORE

Trombone 3

Tchaikovsky - Symphony No. 4

Excerpt 1 - Movement I: Beginning to [A]

Trombone 1 (Alto)

Andante sostenuto

5 ff

12 1 A 8 riten. 2

SCORE

Trombone 2 (Tenor)

Andante sostenuto

5 ff

12 1 A 8 riten. 2

Trombone 3 (Bass)

Andante sostenuto

4 ff

11 1 A 8 riten. 2

Excerpt 2 - Movement I: 1 measure after [P] to 15 measures before [R]

Trombone 1 (Alto)

SCORE

Trombone 2 (Tenor)

Trombone 3 (Bass)

253 **P** 1 *ff* *ff* 6

264 *fff* 5

273 **Q** *fff*

278 *fff* 1 *fff*

285 *fff* *rallentando poco a poco al - - -* 3

Tchaikovsky - Symphony No. 5

Excerpt 1 - Movement IV: [T] to 10 measures after [U]

Trombone 1

356 **T** *f* *f* *ff* *f*

363 *ff* *ff* *fff* **U**

370 *ff* *mf* *pp* *mp* *pp* **11**

SCORE

Trombone 2

346 *mf* *f* **T**

360 *ff* *f* *ff* *ff*

367 **U** *fff* *ff* *mf*

376 *pp* *mp* *pp* **11** **V** **8** **W** **16** **X** *Pos.III* *mf* *cresc.* **1**

Trombone 3

356 **T** *f* *mf* *ff* *mf* *ff* *mf*

368 **U** *fff* *ff* *mf*

376 *pp* **9** *Fl. I* *Ob. I* **V** *pp poco cresc.*

Tchaikovsky - Symphony No. 6

Excerpt 1 - Movement IV: [L] to 3 measures before [N]

Trombone 1

137 **L** *poco rall.*
p *mp* *p* *p* *mp* *p* *pp* *p* *pp* *ppp*

145 *quasi adagio* **M** *Andante giusto* *riten.*
pppp *ppppp* *mf* *3* **N** *13* *3*

SCORE

Trombone 2

137 **L** *poco rallent.*
p *mp* *p* *p* *mp* *p* *pp* *p* *pp* *ppp*

145 *Quasi adagio* **M** *Andante giusto* *riten.*
pppp *ppppp* *1* *mf* *3* **N** *13* *3*

Trombone 3

125 *riten.* **K** *Andante* *mf* *p* *6* **L** *p* *mp*
**Tuba p*

139 *poco rall.* *p* *mp* *p* *pp* *p* *pp* *ppp* *quasi adagio*
pppp

147 **M** *Andante giusto* *riten.*
mf *1* *Pos. II* *3* **N** *13* *3*

Verdi - La forza del destino

Excerpt 1 - 7 measures after [C] to 5 measures after [D]

Trombone 1

[C] Andante mosso

ppp

[D] Presto come prima

ff

SCORE

Trombone 2

[C] Andante mosso

ppp

[D] Presto come prima

f

Trombone 3

C Andante moderato

ppp

D Presto come prima

f

SCORE

Excerpt 2 - 6 measures before [E] to 3 measures after [E]

Trombone 1

ff

E

SCORE

Trombone 2

ff

E

F Andante come prima

Trombone 3

ff

E

F Andante come prima

Excerpt 3 - [H] to [L]
Trombone 1

mf ff p ff

p ff

ff

mf

p

f p

SCORE

Trombone 2

G Allegro brillante **H** 19 Trbni I

ff *p*

ff *p* *ff* = 3

I *ff*

J *mf*

p

L *f* *p* 8

SCORE

Trombone 3

G Allegro brillante **H** 19 **H** 1

ff *p* *ff*

p *ff* 3

I *ff*

J *mf*

p

L *f* *p* 8

Excerpt 4 - 8 measures after [P] to end
Trombone 1

Più animato

ff

mf ————— *ff*

SCORE

Trombone 2

Più animato

ff

mf ————— *ff*

p

SCORE

Trombone 3

Più animato

ff

mf ————— *ff*

p

Verdi - Nabucco

Excerpt 1 - mm. 1-16

Trombone 1

Andante
maestoso

pmaestoso

ff

ff

p

7

SCORE

Trombone 2

Andante maestoso

pmaestoso

ff

ff

p

7

Allegro

11

Trombone 3

Audante maestoso

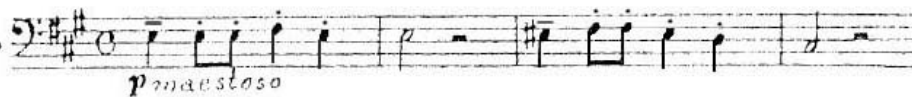

SCORE

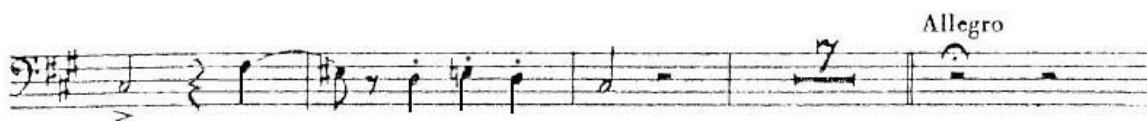
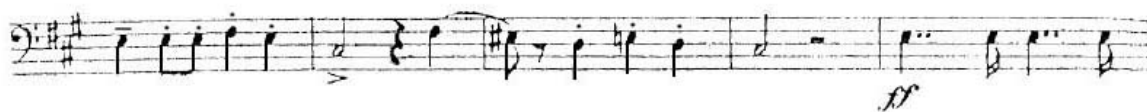

Wagner - Das Rheingold

Excerpt 1 - Scene 2: Valhalla motive (mm. 1-20)

Bass Trombone

II. Scene. Moderato.

p dolce *p* *p* *cresc.* *mf* *dim.* *p* *p* *dim.* *ritard.* *a tempo* *pp* *f*

SCORE

Excerpt 2 - Scene 2: Valhalla motive (mm. 36-55)

Bass Trombone

30 *poco rit.* *a tempo* Bassi. *rit.* *lento* *a tempo*

pp *pp* *poco cresc.* *p* *piu p* *p* *piu p* *p* *f* *p*

SCORE

Excerpt 3 - Scene 2: Spear motive
Bass Trombone

in D. in E. in F. *ff*

dim. *p* 14 *Animato.* 37 *rit.* *Moderato.* 12

SCORE

Excerpt 4 - Scene 4: Entrance of the Gods into Valhalla
Bass Trombone

p *cresc.* *più f*

ff

SCORE

Wagner - Lohengrin

Excerpt 1 - Act I, Scene 3: [46] to 6 measures before [47]

Trombone 1

46 Schnell. *ff*

47 *ff*

langsam Lohengr. *ff* Sehr lebhaft. *ff*

mügst du der Ren'es

Trombone 2

46 Schnell. *ff*

Trombone 3

46 Schnell. *ff*

10

Lohengr. *ff* Sehr lebhaft. *ff*

Tr. I. II. der Ren'es

Excerpt 2 - Prelude to Act III: [2] to [3]

Trombone 1

SCORE

Trombone 2

Trombone 3

Excerpt 3 - Prelude to Act III: 1 measure after [5] to 4 measures after [6]

Trombone 1

SCORE

Trombone 2

Trombone 3

Excerpt 4 - Act III, Scene 3: [47] to [48]

Trombone 1

Trombone 2

47 *ff* *ff* 48 *ff* *f* 49 *ff* *p* *p cresc.* *f* *p*

Trombone 3

46 10 12 47 *ff* 48 *f* *ff* 49 *p* *p cresc.*

Excerpt 5 - Act III, Scene 3: [62] to 17 measures after [62]

Trombone 1

allmählig lang. Langsam. 261 25 62 *pp* *pp* *p cresc.*
samer ertheilt durch ihn sich seiner Ritterschaft.
mf > p *piu p* *p* *p* *f > p* *pp*
Lohengr. Lohengr.
von euch ziehn. *f* euch da her gesandt; mein *f*

Trombone 2

62

schafft. *p* *mf* *p* *più p*

p *p* *f* *p* *pp*

SCORE

Trombone 3

Langsam. **5** **Langsam.** **2 61** **25** **Lohengr.** **62**

pp *p* *mf* *p* *più p*

ertheilt durch ihn sich seiner Ritterschaft.

f *p* *pp* *f*

von euch zeh'n. euch da-her gesandt, mein

Wagner - Ride of the Valkyries

Excerpt 1A - Pickup to [3] to 8 measures after [3]

Excerpt 1B - Pickup to [5] to 2 measures after [6]

Trombone 1

Vivace.

1 2 3 4 5 6 7 8 9 10

f *più f* *ff* *ff*

Cello.

Trombone 2

Vivace.

1 2 3 4 5 6 7 8 9 10

f *più f* *ff* *ff* *ff*

Cello.

Trombone 3

Vivace.

1 2 3 4 5 6 7 8 9 10

più f *ff* *ff* *ff* *ff*

Excerpt 2 - Pickup to 8 measures before [11] to [12]

Trombone 1

Trombone 2

Trombone 3

Wagner - Tannhäuser

Excerpt 1 - Overture: [A] to 27 measures before [B]

Trombone 1

Andante maestoso (♩ = 50)

29 *ob. Klar.*

Klar. I

A

37 *f ff ff*

43

49 *3*

27 **B** *Allegro* (♩ = 80)

31

Trombone 2

SCORE

Andante maestoso (♩=50)

29

Klar. I

Ob. Klar.

3

32 **A**

f ff

43

49

3

27 **B** Allegro (♩=80)

31

Trombone 3

Andante maestoso (♩=50)

29

Klar. I

Ob. Klar.

3

37 **A**

f ff

44

51

27 **B** Allegro (♩=80)

30

Bratsche

Excerpt 2 - Overture: 1 measure before [M] to end
Trombone 1

369 *un poco accel.* **M** *Assai stretto*

390

402

417

430 *Più stretto*

Trombone 2

369 *un poco accel.* **M** *Assai stretto*

390

402

417

430 *Più stretto*

Trombone 3

369 *un poco accel.* **M** *Assai stretto*

390 *f ff*

403

417

430 *ff* *Più stretto* **Trombone I* *ff *Tuba*

