

SCALES & ARPEGGIOS FOR
BASS CLARINET (BASS CLEF)

REHEARSAL EDITION

ENGRAVED BY R. L. ROY

Contents

Altered Scales	1
Arpeggios	2
Bebop Scales	17
Blues Scales	21
Chromatic Scales	23
Dorian Scales	27
Harmonic Minor Scales	28
Jazz Minor Scales	40
Locrian Scales	48
Lydian Augmented Scales	49
Lydian Dominant Scales	50
Lydian Scales	51
Major Scales	52
Melodic Minor Scales	63
Mixolydian Scales	75
Modal Scales	76
Natural Minor Scales	93
Octatonic Scales	105
Pentatonic Scales	110
Phrygian Scales	114
Whole Tone Scales	115
Practice Log	118
Manuscript Paper	119

Open Access

Bass Clarinet
Altered Scales (Super Locrian)
1 Octave

Bassklarinette
Alterierten Tonleitern
1 Oktave

Clarinete Basse
Gammes Altérées
1 Octave

C Altered

F Altered

A# Altered

D# Altered

G# Altered

C# Altered

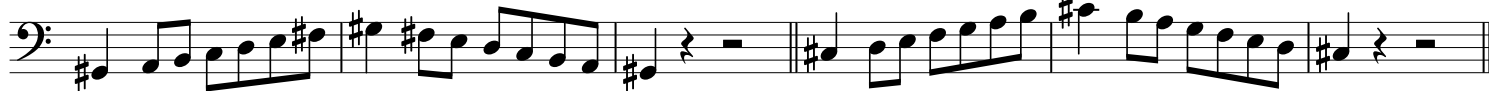

F# Altered

B Altered

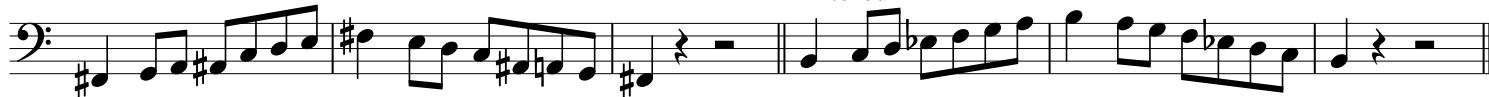

E Altered

A Altered

D Altered

G Altered

Bass Clarinet
Arpeggios
1 Octave

Bassklarinette
Arpeggios
1 Oktave

Clarinete Basse
Arpèges
1 Octave

Major/Dur/Majeur

Major arpeggio patterns for Bass Clarinet, Bassklarinette, and Clarinete Basse. The patterns are shown in bass clef with a 1-octave range. The notes are: C, F, Bb, Eb, Ab, Db, Gb, B, E, A, D, G.

Minor/Moll/Mineur

Minor arpeggio patterns for Bass Clarinet, Bassklarinette, and Clarinete Basse. The patterns are shown in bass clef with a 1-octave range. The notes are: A, D, G, C, F, Bb, Eb, Ab, C#, F#, B, E.

Bass Clarinet
Arpeggios
1 Octave

Bassklarinette
Arpeggios
1 Oktave

Clarinete Basse
Arpèges
1 Octave

Augmented/Übermäßige/Augmenté

Diminished/Verminderte/Diminué

Bass Clarinet
Arpeggios
1 Octave

Bassklarinette
Arpeggios
1 Oktave

Clarinete Basse
Arpèges
1 Octave

Major Sevenths/Dur-Septimen/Septièmes Majeures

Major Sevenths arpeggios in bass clef, showing 12 major seventh chords: C, F, B \flat , E \flat , A \flat , D \flat , G \flat , B, E, A, D, G.

Dominant Sevenths/Dominant-Septimen/Septièmes Dominantes

Dominant Sevenths arpeggios in bass clef, showing 12 dominant seventh chords: C, F, B \flat , E \flat , A \flat , D \flat , G \flat , B, E, A, D, G.

Bass Clarinet
Arpeggios
1 Octave

Bassklarinette
Arpeggios
1 Oktave

Clarinete Basse
Arpèges
1 Octave

Minor Sevenths/Moll-Septimen/Septièmes Mineures

Dominant Sevenths b5/Dominant-Septimen b5/Septièmes Dominantes b5

Bass Clarinet
Arpeggios
1 Octave

Bassklarinette
Arpeggios
1 Oktave

Clarinette Basse
Arpèges
1 Octave

Half-Diminished Seventh/Halben-Verminderte Septimen/Septièmes Demi-Diminués

Diminished Seventh/Verminderte Septimen/Septièmes Diminués

Bass Clarinet
Arpeggios
1 Octave

Bassklarinette
Arpeggios
1 Oktave

Clarinete Basse
Arpèges
1 Octave

Major Ninths/Dur-Nonen/Neuvièmes Majeures

Minor Ninths/Moll-Nonen/Neuvièmes Mineures

Bass Clarinet
Arpeggios
1 Octave

Bassklarinette
Arpeggios
1 Oktave

Clarinete Basse
Arpèges
1 Octave

Dominant Ninths/Dominant-Nonen/Neuvièmes Dominantes

Dominant Minor Ninths/Dominant-Moll-Nonen/Neuvièmes Dominantes Mineures

Bass Clarinet
Arpeggios
2 Octaves

Bassklarinette
Arpeggios
2 Oktaven

Clarinete Basse
Arpèges
2 Octaves

Major/Dur/Majeur

Minor/Moll/Mineur

Bass Clarinet
Arpeggios
2 Octaves

Bassklarinette
Arpeggios
2 Oktaven

Clarinete Basse
Arpèges
2 Octaves

Augmented/Übermäßige/Augmenté

Diminished/Verminderte/Diminué

Bass Clarinet
Arpeggios
2 Octaves

Bassklarinette
Arpeggios
2 Oktaven

Clarinete Basse
Arpèges
2 Octaves

Major Sevenths/Dur-Septimen/Septièmes Majeures

Bass Clarinet
Arpeggios
2 Octaves

Bassklarinette
Arpeggios
2 Oktaven

Clarinete Basse
Arpèges
2 Octaves

Dominant Seventh/Dominant-Septimen/Septièmes Dominantes

Bass Clarinet
Arpeggios
2 Octaves

Bassklarinette
Arpeggios
2 Oktaven

Clarinete Basse
Arpèges
2 Octaves

Minor Sevenths/Moll-Septimen/Septièmes Mineures

Bass Clarinet
Arpeggios
2 Octaves

Bassklarinette
Arpeggios
2 Oktaven

Clarinete Basse
Arpèges
2 Octaves

Dominant Sevenths $b5$ /Dominant-Septimen $b5$ /Septièmes Dominantes $b5$

- System 1: C major (C) and F major (F)
- System 2: B \flat major (B \flat) and E \flat major (E \flat)
- System 3: A \flat major (A \flat) and D \flat major (D \flat)
- System 4: G \flat major (G \flat) and B major (B)
- System 5: E major (E) and A major (A)
- System 6: D major (D) and G major (G)

Each arpeggio is written as a sequence of notes, typically starting with the root note, followed by the third, fifth, and seventh notes, with a flat fifth (b5) indicated by a flat symbol. The notes are beamed together and often include slurs. The score concludes with a double bar line at the end of each system.

Bass Clarinet
Arpeggios
2 Octaves

Bassklarinette
Arpeggios
2 Oktaven

Clarinete Basse
Arpèges
2 Octaves

Half-Diminished Sevenths/Halben-Verminderte Septimen/Septièmes Demi-Diminués

Bass Clarinet
Arpeggios
2 Octaves

Bassklarinette
Arpeggios
2 Oktaven

Clarinete Basse
Arpèges
2 Octaves

Diminished Seventh/Verminderte Septimen/Septièmes Diminués

A D

G C

F Bb

D# G#

C# F#

B E

Bass Clarinet
Bebop Scales
1 Octave

Bassklarinette
Bebop-Tonleitern
1 Oktave

Clarinete Basse
Gammes Bebop
1 Octave

C Major

F Major

B \flat Major

E \flat Major

A \flat Major

D \flat Major

G \flat Major

B Major

E Major

A Major

D Major

G Major

Bass Clarinet
Bebop Scales
1 Octave

Bassklarinette
Bebop-Tonleitern
1 Oktave

Clarinete Basse
Gammes Bebop
1 Octave

D Dorian

G Dorian

C Dorian

F Dorian

Bb Dorian

Eb Dorian

Ab Dorian

C# Dorian

F# Dorian

B Dorian

E Dorian

A Dorian

Bass Clarinet
Bebop Scales
1 Octave

Bassklarinette
Bebop-Tonleitern
1 Oktave

Clarinete Basse
Gammes Bebop
1 Octave

C Dominant

F Dominant

Bb Dominant

Eb Dominant

Ab Dominant

Db Dominant

Gb Dominant

B Dominant

E Dominant

A Dominant

D Dominant

G Dominant

Bass Clarinet
Blues Scales
1 Octave

Bassklarinette
Bluestonleitern
1 Oktave

Clarinete Basse
Gammes Blues
1 Octave

A Minor Blues

D Minor Blues

G Minor Blues

C Minor Blues

F Minor Blues

Bb Minor Blues

Eb Minor Blues

Ab Minor Blues

C# Minor Blues

F# Minor Blues

B Minor Blues

E Minor Blues

Bass Clarinet
Blues Scales
1 Octave

Bassklarinette
Bluestonleitern
1 Oktave

Clarinete Basse
Gammes Blues
1 Octave

C Major Blues

F Major Blues

B \flat Major Blues

E \flat Major Blues

A \flat Major Blues

D \flat Major Blues

G \flat Major Blues

B Major Blues

E Major Blues

A Major Blues

D Major Blues

G Major Blues

Bass Clarinet
Chromatic Scales
1 Octave

Bassklarinette
Chromatischen Tonleitern
1 Oktave

Clarinete Basse
Gammes Chromatiques
1 Octave

C Chromatic

C# Chromatic

D Chromatic

E♭ Chromatic

E Chromatic

F Chromatic

Bass Clarinet
Chromatic Scales
1 Octave

Bassklarinette
Chromatischen Tonleitern
1 Oktave

Clarinete Basse
Gammes Chromatiques
1 Octave

F# Chromatic

G Chromatic

Ab Chromatic

A Chromatic

Bb Chromatic

B Chromatic

Bass Clarinet
Chromatic Scales
2 Octaves

Bassklarinette
Chromatischen Tonleitern
2 Oktaven

Clarinete Basse
Gammes Chromatiques
2 Octaves

C Chromatic

C# Chromatic

D Chromatic

E♭ Chromatic

E Chromatic

F Chromatic

Bass Clarinet
Chromatic Scales
2 Octaves

Bassklarinette
Chromatischen Tonleitern
2 Oktaven

Clarinete Basse
Gammes Chromatiques
2 Octaves

F# Chromatic

G Chromatic

Ab Chromatic

A Chromatic

Bb Chromatic

B Chromatic

Bass Clarinet
Dorian Scales
1 Octave

Bassklarinette
Dorischen Tonleitern
1 Oktave

Clarinete Basse
Gammes Doriennes
1 Octave

D Dorian

G Dorian

C Dorian

F Dorian

B \flat Dorian

E \flat Dorian

A \flat Dorian

C# Dorian

F# Dorian

B Dorian

E Dorian

A Dorian

Bass Clarinet

Bassklarinette

Clarinette Basse

Thirds

Drittel

Troisièmes

1 Octave

1 Oktave

1 Octave

A Harmonic Minor

D Harmonic Minor

G Harmonic Minor

C Harmonic Minor

F Harmonic Minor

B \flat Harmonic Minor

E \flat Harmonic Minor

A \flat Harmonic Minor

C# Harmonic Minor

F# Harmonic Minor

B Harmonic Minor

E Harmonic Minor

Bass Clarinet

Bassklarinette

Clarinete Basse

Fourths

Viertel

Quatrièmes

1 Octave

1 Oktave

1 Octave

A Harmonic Minor

D Harmonic Minor

G Harmonic Minor

C Harmonic Minor

F Harmonic Minor

Bb Harmonic Minor

Eb Harmonic Minor

Ab Harmonic Minor

C# Harmonic Minor

F# Harmonic Minor

B Harmonic Minor

E Harmonic Minor

Bass Clarinet

Bassklarinette

Clarinete Basse

Fifths

Fünftel

Cinquièmes

1 Octave

1 Oktave

1 Octave

A Harmonic Minor

D Harmonic Minor

G Harmonic Minor

C Harmonic Minor

F Harmonic Minor

Bb Harmonic Minor

Eb Harmonic Minor

Ab Harmonic Minor

C# Harmonic Minor

F# Harmonic Minor

B Harmonic Minor

E Harmonic Minor

Bass Clarinet
Sixths
1 Octave

Bassklarinette
Sechstel
1 Oktave

Clarinete Basse
Sixièmes
1 Octave

A Harmonic Minor

D Harmonic Minor

G Harmonic Minor

C Harmonic Minor

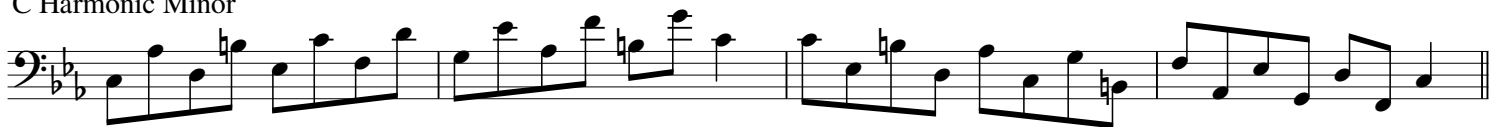

F Harmonic Minor

Bb Harmonic Minor

Bass Clarinet
Sixths
1 Octave

Bassklarinette
Sechstel
1 Oktave

Clarinete Basse
Sixièmes
1 Octave

E \flat Harmonic Minor

A \flat Harmonic Minor

C# Harmonic Minor

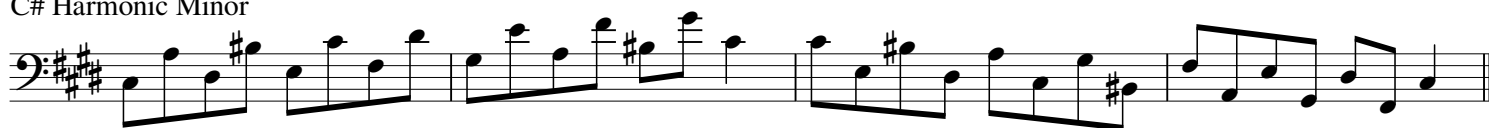

F# Harmonic Minor

B Harmonic Minor

E Harmonic Minor

Bass Clarinet
Sevenths
1 Octave

Bassklarinette
Septimen
1 Oktave

Clarinete Basse
Septièmes
1 Octave

E \flat Harmonic Minor

A \flat Harmonic Minor

C# Harmonic Minor

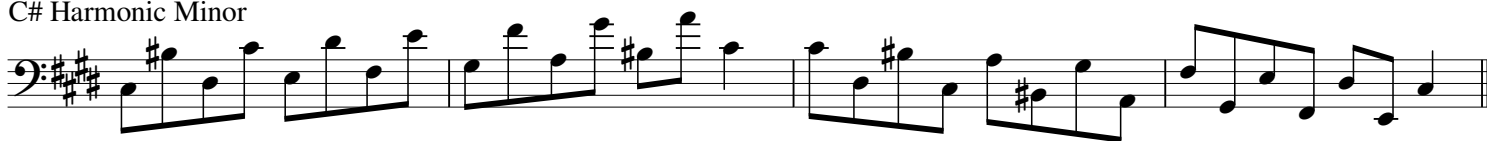

F# Harmonic Minor

B Harmonic Minor

E Harmonic Minor

Bass Clarinet
Harmonic Minor Scales
2 Octaves

Bassklarinette
Harmonischen Moll-Tonleitern
2 Oktaven

Clarinete Basse
Gammes Mineures Harmoniques
2 Octaves

A Harmonic Minor

D Harmonic Minor

G Harmonic Minor

C Harmonic Minor

F Harmonic Minor

Bb Harmonic Minor

Eb Harmonic Minor

Ab Harmonic Minor

C# Harmonic Minor

F# Harmonic Minor

B Harmonic Minor

E Harmonic Minor

Bass Clarinet

Bassklarinette

Clarinete Basse

Thirds

Drittel

Troisièmes

2 Octaves

2 Oktaven

2 Octaves

A Harmonic Minor

D Harmonic Minor

G Harmonic Minor

C Harmonic Minor

Bass Clarinet

Bassklarinette

Clarinete Basse

Thirds

Drittel

Troisièmes

2 Octaves

2 Oktaven

2 Octaves

F Harmonic Minor

Bb Harmonic Minor

Eb Harmonic Minor

Ab Harmonic Minor

Bass Clarinet

Thirds

2 Octaves

Bassklarinette

Drittel

2 Oktaven

Clarinette Basse

Troisièmes

2 Octaves

C# Harmonic Minor

F# Harmonic Minor

B Harmonic Minor

E Harmonic Minor

Bass Clarinet
Jazz Minor Scales
1 Octave

Bassklarinette
Jazz-Moll-Tonleitern
1 Oktave

Clarinete Basse
Gammes Jazz Mineures
1 Octave

A Jazz Minor

D Jazz Minor

G Jazz Minor

C Jazz Minor

F Jazz Minor

Bb Jazz Minor

Eb Jazz Minor

Ab Jazz Minor

C# Jazz Minor

F# Jazz Minor

B Jazz Minor

E Jazz Minor

Bass Clarinet
Thirds
1 Octave

Bassklarinette
Drittel
1 Oktave

Clarinette Basse
Troisièmes
1 Octave

A Jazz Minor

D Jazz Minor

G Jazz Minor

C Jazz Minor

F Jazz Minor

B♭ Jazz Minor

E♭ Jazz Minor

A♭ Jazz Minor

C# Jazz Minor

F# Jazz Minor

B Jazz Minor

E Jazz Minor

Bass Clarinet
Fourths
1 Octave

Bassklarinette
Viertel
1 Oktave

Clarinete Basse
Quatrièmes
1 Octave

A Jazz Minor

D Jazz Minor

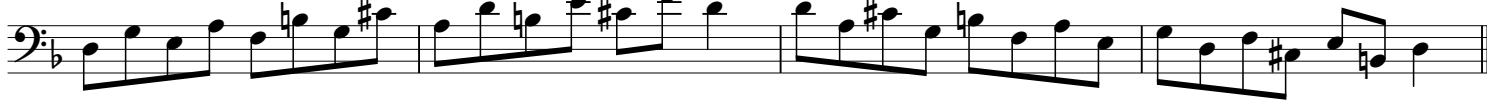

G Jazz Minor

C Jazz Minor

F Jazz Minor

Bb Jazz Minor

Eb Jazz Minor

Ab Jazz Minor

C# Jazz Minor

F# Jazz Minor

B Jazz Minor

E Jazz Minor

Bass Clarinet
Fifths
1 Octave

Bassklarinette
Fünftel
1 Oktave

Clarinete Basse
Cinquièmes
1 Octave

A Jazz Minor

D Jazz Minor

G Jazz Minor

C Jazz Minor

F Jazz Minor

B \flat Jazz Minor

E \flat Jazz Minor

A \flat Jazz Minor

C# Jazz Minor

F# Jazz Minor

B Jazz Minor

E Jazz Minor

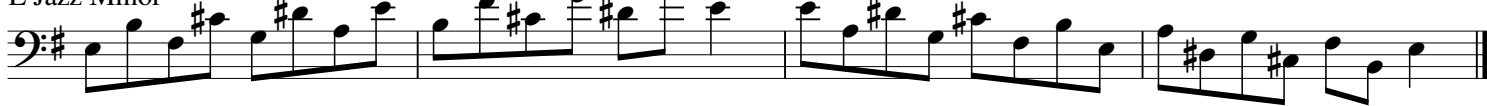

Bass Clarinet
Sixths
1 Octave

Bassklarinette
Sechstel
1 Oktave

Clarinete Basse
Sixièmes
1 Octave

A Jazz Minor

D Jazz Minor

G Jazz Minor

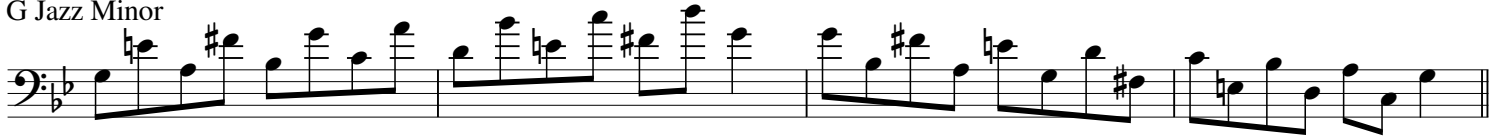

C Jazz Minor

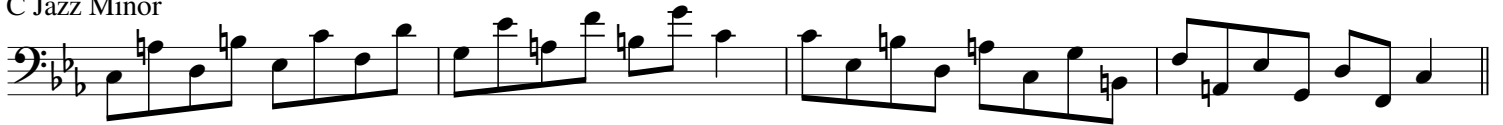

F Jazz Minor

Bb Jazz Minor

Bass Clarinet
Sixths
1 Octave

Bassklarinette
Sechstel
1 Oktave

Clarinete Basse
Sixièmes
1 Octave

E♭ Jazz Minor

A♭ Jazz Minor

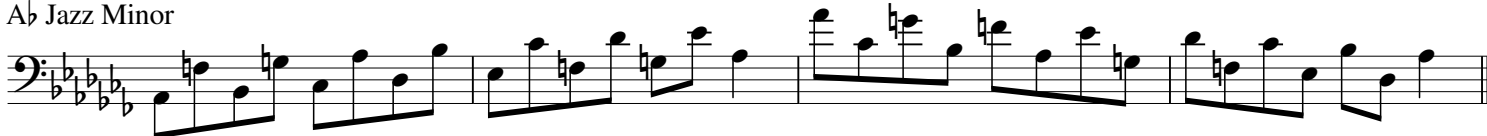

C# Jazz Minor

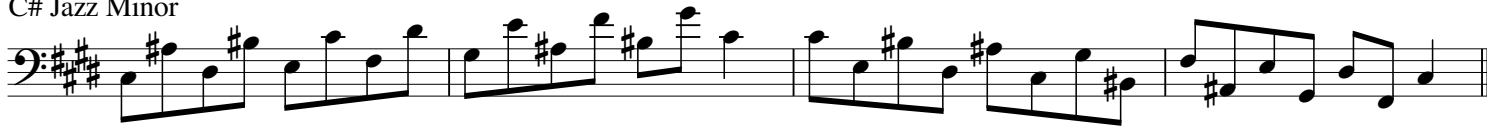

F# Jazz Minor

B Jazz Minor

E Jazz Minor

Bass Clarinet
Sevenths
1 Octave

Bassklarinette
Septimen
1 Oktave

Clarinete Basse
Septièmes
1 Octave

A Jazz Minor

D Jazz Minor

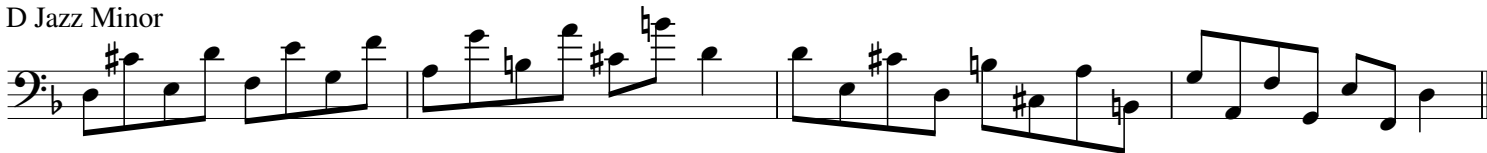

G Jazz Minor

C Jazz Minor

F Jazz Minor

Bb Jazz Minor

Bass Clarinet
Sevenths
1 Octave

Bassklarinette
Septimen
1 Oktave

Clarinete Basse
Septièmes
1 Octave

E♭ Jazz Minor

A♭ Jazz Minor

C# Jazz Minor

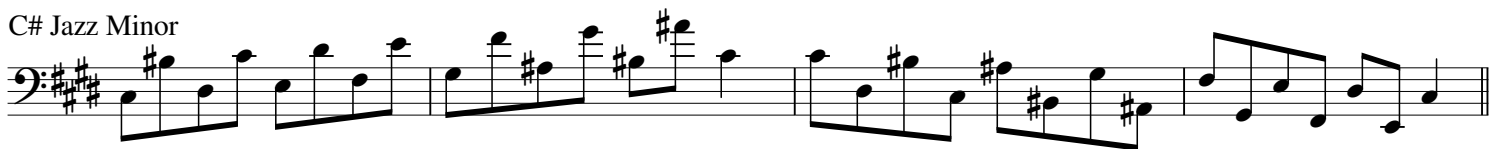

F# Jazz Minor

B Jazz Minor

E Jazz Minor

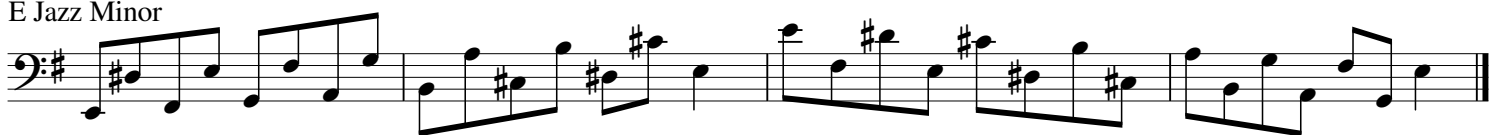

Bass Clarinet
Locrian Scales
1 Octave

Bassklarinette
Lokrischen Tonleitern
1 Oktave

Clarinete Basse
Gammes Locriennes
1 Octave

B Locrian

E Locrian

A Locrian

D Locrian

G Locrian

C Locrian

F Locrian

A# Locrian

D# Locrian

G# Locrian

C# Locrian

F# Locrian

Bass Clarinet
Lydian Augmented Scales
1 Octave

Bassklarinetten
Lydischen Übermäßige-Tonleitern
1 Oktave

Clarinete Basse
Gammes Lydiennes Augmentés
1 Octave

F Lydian Augmented

B♭ Lydian Augmented

E♭ Lydian Augmented

A♭ Lydian Augmented

D♭ Lydian Augmented

G♭ Lydian Augmented

C♭ Lydian Augmented

E Lydian Augmented

A Lydian Augmented

D Lydian Augmented

G Lydian Augmented

C Lydian Augmented

Bass Clarinet
Lydian Dominant Scales
1 Octave

Bassklarinette
Lydischen Dominant-Tonleitern
1 Oktave

Clarinete Basse
Gammes Lydiennes Dominantes
1 Octave

F Lydian Dominant

Bb Lydian Dominant

Eb Lydian Dominant

Ab Lydian Dominant

Db Lydian Dominant

Gb Lydian Dominant

Cb Lydian Dominant

E Lydian Dominant

A Lydian Dominant

D Lydian Dominant

G Lydian Dominant

C Lydian Dominant

Bass Clarinet
Lydian Scales
1 Octave

Bassklarinette
Lydischen Tonleitern
1 Oktave

Clarinete Basse
Gammes Lydiennes
1 Octave

F Lydian

B \flat Lydian

E \flat Lydian

A \flat Lydian

D \flat Lydian

G \flat Lydian

C \flat Lydian

E Lydian

A Lydian

D Lydian

G Lydian

C Lydian

Bass Clarinet
Major Scales
1 Octave

Bassklarinette
Dur-Tonleitern
1 Oktave

Clarinete Basse
Gammes Majeures
1 Octave

C Major

F Major

Bb Major

Eb Major

Ab Major

Db Major

Gb Major

B Major

E Major

A Major

D Major

G Major

Bass Clarinet
Thirds
1 Octave

Bassklarinette
Drittel
1 Oktave

Clarinette Basse
Troisièmes
1 Octave

C Major

F Major

B♭ Major

E♭ Major

A♭ Major

D♭ Major

G♭ Major

B Major

E Major

A Major

D Major

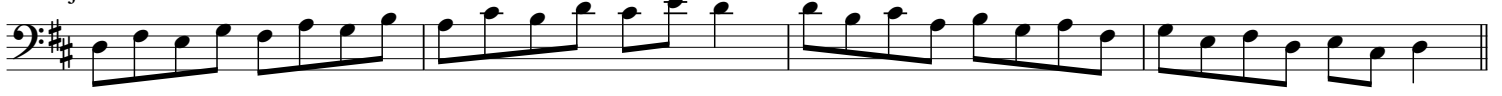

G Major

Bass Clarinet
Fourths
1 Octave

Bassklarinette
Viertel
1 Oktave

Clarinete Basse
Quatrièmes
1 Octave

C Major

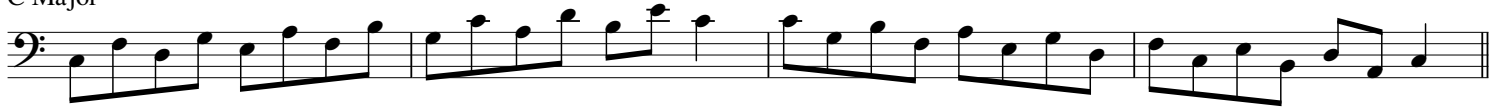

F Major

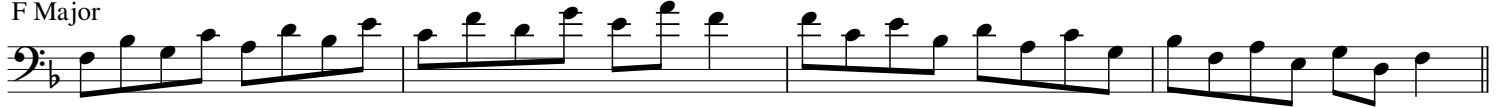

Bb Major

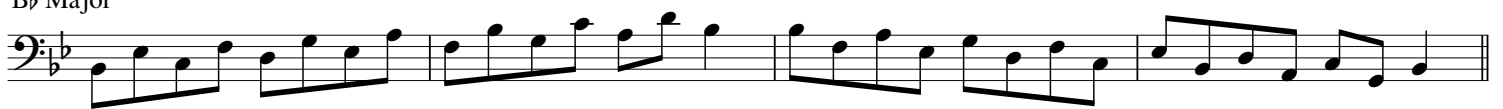

Eb Major

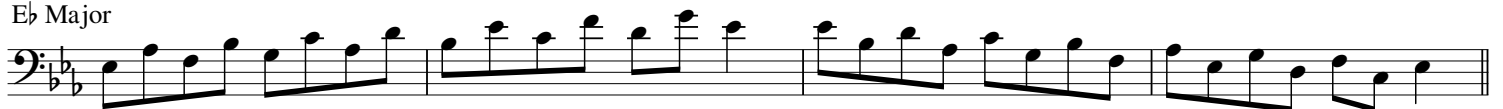

Ab Major

Db Major

Gb Major

B Major

E Major

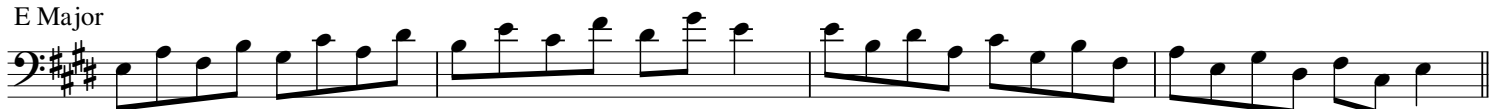

A Major

D Major

G Major

Bass Clarinet
Fifths
1 Octave

Bassklarinette
Fünftel
1 Oktave

Clarinete Basse
Cinquièmes
1 Octave

C Major

F Major

Bb Major

Eb Major

Ab Major

Db Major

Gb Major

B Major

E Major

A Major

D Major

G Major

Bass Clarinet
Sixths
1 Octave

Bassklarinette
Sechstel
1 Oktave

Clarinete Basse
Sixièmes
1 Octave

C Major

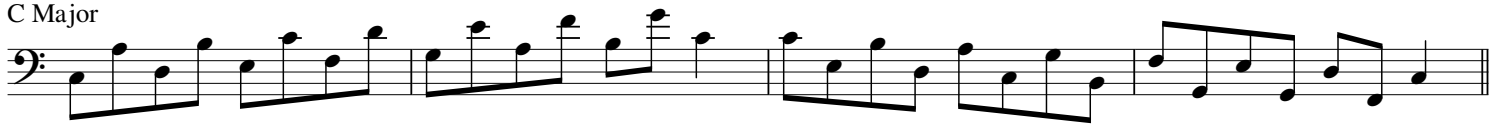

F Major

B \flat Major

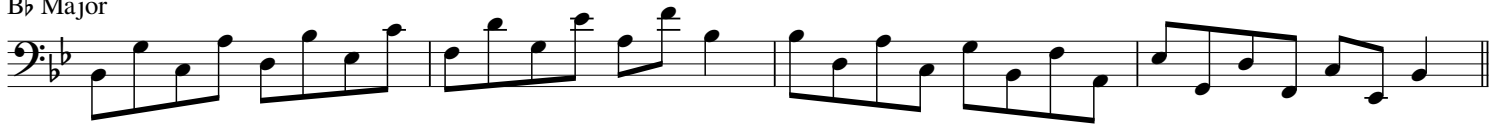

E \flat Major

A \flat Major

D \flat Major

Bass Clarinet
Sixths
1 Octave

Bassklarinette
Sechstel
1 Oktave

Clarinete Basse
Sixièmes
1 Octave

G \flat Major

B Major

E Major

A Major

D Major

G Major

Bass Clarinet
Sevenths
1 Octave

Bassklarinette
Septimen
1 Oktave

Clarinete Basse
Septièmes
1 Octave

C Major

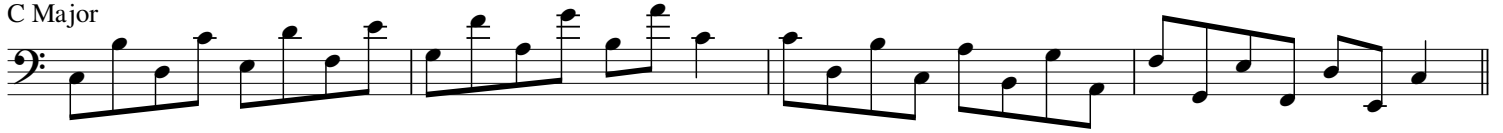

F Major

Bb Major

Eb Major

Ab Major

Db Major

Gb Major

B Major

E Major

A Major

D Major

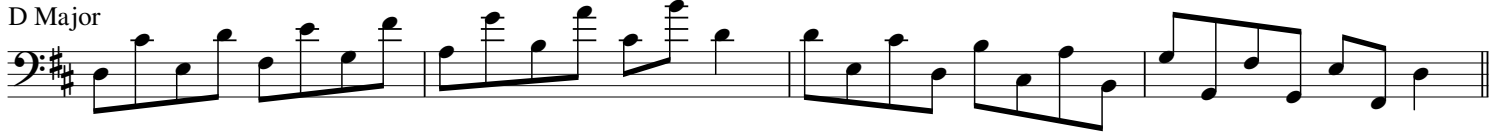

G Major

Bass Clarinet
Major Scales
2 Octaves

Bassklarinette
Dur-Tonleitern
2 Oktaven

Clarinete Basse
Gammes Majeures
2 Octaves

C Major

F Major

Bb Major

Eb Major

Ab Major

Db Major

Gb Major

B Major

E Major

A Major

D Major

G Major

Bass Clarinet
Thirds
2 Octaves

Bassklarinette
Drittel
2 Oktaven

Clarinete Basse
Troisièmes
2 Octaves

C Major

F Major

Bb Major

Eb Major

Bass Clarinet
Thirds
2 Octaves

Bassklarinette
Drittel
2 Oktaven

Clarinete Basse
Troisièmes
2 Octaves

A \flat Major

D \flat Major

G \flat Major

B Major

Bass Clarinet
Thirds
2 Octaves

Bassklarinette
Drittel
2 Oktaven

Clarinete Basse
Troisièmes
2 Octaves

E Major

A Major

D Major

G Major

Bass Clarinet
Melodic Minor Scales
1 Octave

Bassklarinetten
Melodischen Moll-Tonleitern
1 Oktave

Clarinete Basse
Gammes Mineures Mélodiques
1 Octave

A Melodic Minor

D Melodic Minor

G Melodic Minor

C Melodic Minor

F Melodic Minor

Bb Melodic Minor

Eb Melodic Minor

Ab Melodic Minor

C# Melodic Minor

F# Melodic Minor

B Melodic Minor

E Melodic Minor

Bass Clarinet
Thirds
1 Octave

Bassklarinette
Drittel
1 Oktave

Clarinete Basse
Troisièmes
1 Octave

A Melodic Minor

D Melodic Minor

G Melodic Minor

C Melodic Minor

F Melodic Minor

B \flat Melodic Minor

E \flat Melodic Minor

A \flat Melodic Minor

C# Melodic Minor

F# Melodic Minor

B Melodic Minor

E Melodic Minor

Bass Clarinet

Bassklarinette

Clarinete Basse

Fourths

Viertel

Quatrièmes

1 Octave

1 Oktave

1 Octave

A Melodic Minor

D Melodic Minor

G Melodic Minor

C Melodic Minor

F Melodic Minor

Bb Melodic Minor

Eb Melodic Minor

Ab Melodic Minor

C# Melodic Minor

F# Melodic Minor

B Melodic Minor

E Melodic Minor

Bass Clarinet

Bassklarinette

Clarinete Basse

Fifths

Fünftel

Cinquièmes

1 Octave

1 Oktave

1 Octave

A Melodic Minor

D Melodic Minor

G Melodic Minor

C Melodic Minor

F Melodic Minor

Bb Melodic Minor

Eb Melodic Minor

Ab Melodic Minor

C# Melodic Minor

F# Melodic Minor

B Melodic Minor

E Melodic Minor

Bass Clarinet
Sixths
1 Octave

Bassklarinette
Sechstel
1 Oktave

Clarinete Basse
Sixièmes
1 Octave

A Melodic Minor

D Melodic Minor

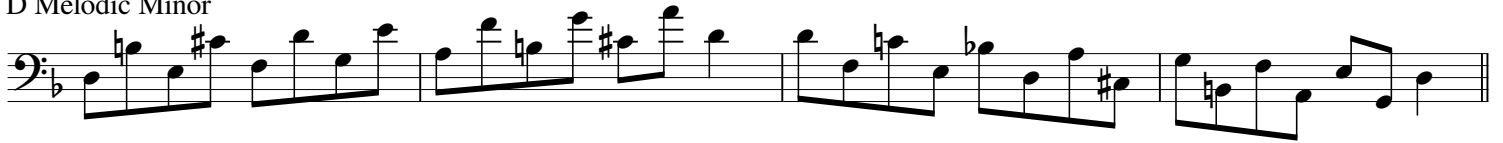

G Melodic Minor

C Melodic Minor

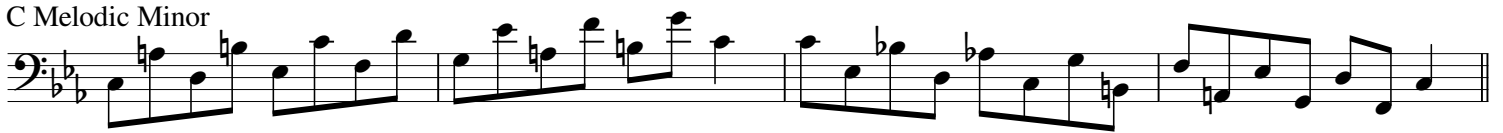

F Melodic Minor

Bb Melodic Minor

Bass Clarinet
Sixths
1 Octave

Bassklarinette
Sechstel
1 Oktave

Clarinete Basse
Sixièmes
1 Octave

E \flat Melodic Minor

A \flat Melodic Minor

C# Melodic Minor

F# Melodic Minor

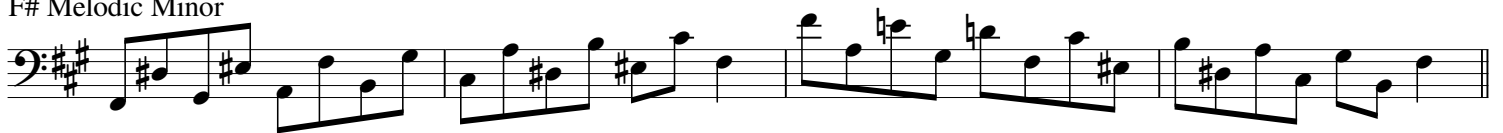

B Melodic Minor

E Melodic Minor

Bass Clarinet
Sevenths
1 Octave

Bassklarinette
Septimen
1 Oktave

Clarinete Basse
Septièmes
1 Octave

A Melodic Minor

D Melodic Minor

G Melodic Minor

C Melodic Minor

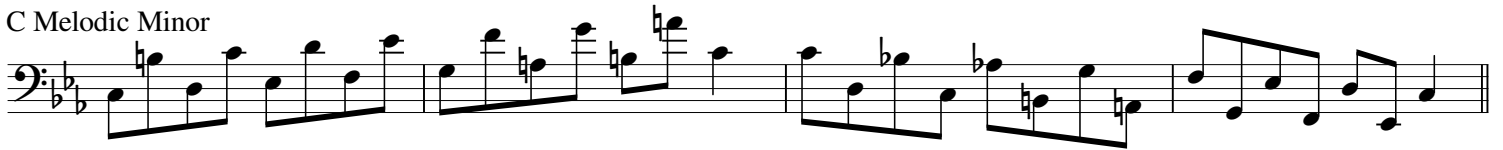

F Melodic Minor

Bb Melodic Minor

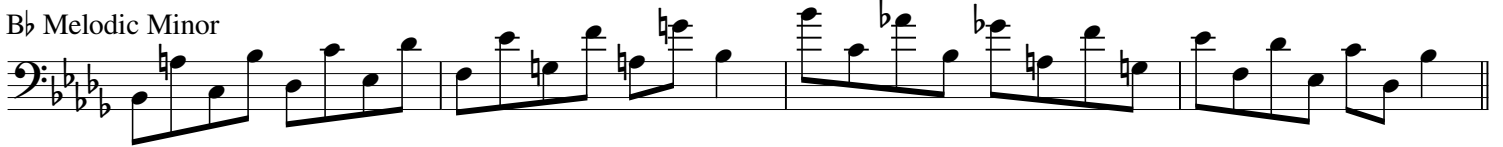

Bass Clarinet
Sevenths
1 Octave

Bassklarinette
Septimen
1 Oktave

Clarinete Basse
Septièmes
1 Octave

E♭ Melodic Minor

A♭ Melodic Minor

C# Melodic Minor

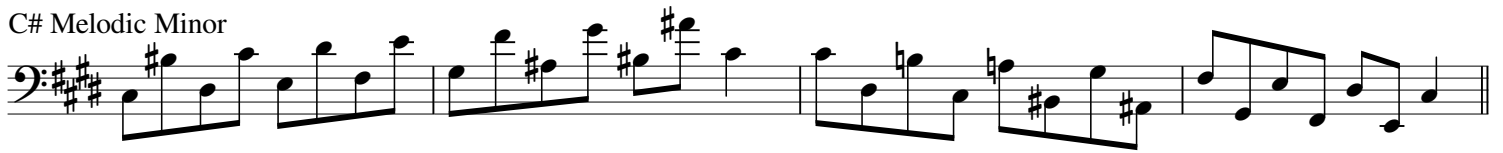

F# Melodic Minor

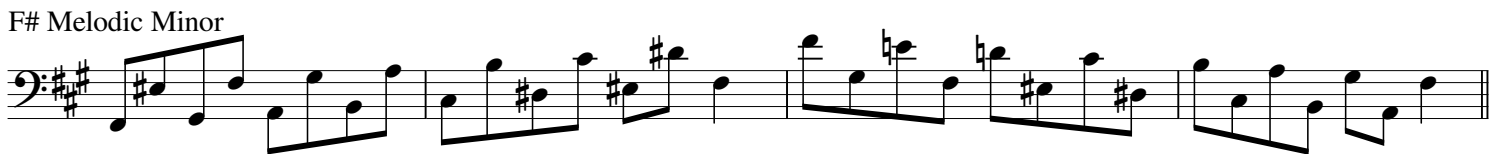

B Melodic Minor

E Melodic Minor

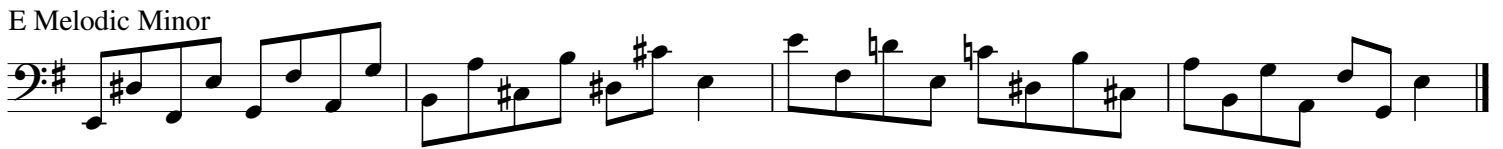

Bass Clarinet
Melodic Minor Scales
2 Octaves

Bassklarinette
Melodischen Moll-Tonleitern
2 Oktaven

Clarinete Basse
Gammes Mineures Mélodiques
2 Octaves

A Melodic Minor

D Melodic Minor

G Melodic Minor

C Melodic Minor

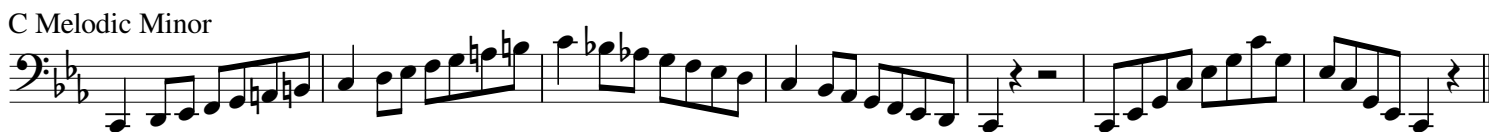

F Melodic Minor

Bb Melodic Minor

Eb Melodic Minor

Ab Melodic Minor

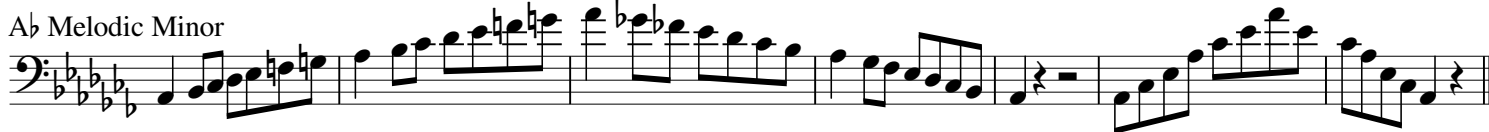

C# Melodic Minor

F# Melodic Minor

B Melodic Minor

E Melodic Minor

Bass Clarinet
Thirds
2 Octaves

Bassklarinette
Drittel
2 Oktaven

Clarinete Basse
Troisièmes
2 Octaves

A Melodic Minor

D Melodic Minor

G Melodic Minor

C Melodic Minor

Bass Clarinet
Thirds
2 Octaves

Bassklarinette
Drittel
2 Oktaven

Clarinete Basse
Troisièmes
2 Octaves

F Melodic Minor

Bb Melodic Minor

Eb Melodic Minor

Ab Melodic Minor

Bass Clarinet
Thirds
2 Octaves

Bassklarinette
Drittel
2 Oktaven

Clarinette Basse
Troisièmes
2 Octaves

C# Melodic Minor

F# Melodic Minor

B Melodic Minor

E Melodic Minor

Bass Clarinet
Mixolydian Scales
1 Octave

Bassklarinette
Mixolydischen Tonleitern
1 Oktave

Clarinete Basse
Gammes Mixolydiennes
1 Octave

G Mixolydian

C Mixolydian

F Mixolydian

Bb Mixolydian

Eb Mixolydian

Ab Mixolydian

Db Mixolydian

F# Mixolydian

B Mixolydian

E Mixolydian

A Mixolydian

D Mixolydian

Bass Clarinet
Modal Scales
1 Octave

Bassklarinette
Modalen Tonleitern
1 Oktave

Clarinete Basse
Gammes Modales
1 Octave

C Ionian

D Dorian

E Phrygian

F Lydian

G Mixolydian

A Aeolian

B Locrian

Bass Clarinet
Modal Scales
1 Octave

Bassklarinette
Modalen Tonleitern
1 Oktave

Clarinete Basse
Gammes Modales
1 Octave

F Ionian

G Dorian

A Phrygian

Bb Lydian

C Mixolydian

D Aeolian

E Locrian

Bass Clarinet
Modal Scales
1 Octave

Bassklarinetten
Modalen Tonleitern
1 Oktave

Clarinete Basse
Gammes Modales
1 Octave

B \flat Ionian

C Dorian

D Phrygian

E \flat Lydian

F Mixolydian

G Aeolian

A Locrian

Bass Clarinet
Modal Scales
1 Octave

Bassklarinette
Modalen Tonleitern
1 Oktave

Clarinete Basse
Gammes Modales
1 Octave

E \flat Ionian

F Dorian

G Phrygian

A \flat Lydian

B \flat Mixolydian

C Aeolian

D Locrian

Bass Clarinet
Modal Scales
1 Octave

Bassklarinet
Modalen Tonleitern
1 Oktave

Clarinete Basse
Gammes Modales
1 Octave

A \flat Ionian

B \flat Dorian

C Phrygian

D \flat Lydian

E \flat Mixolydian

F Aeolian

G Locrian

Bass Clarinet
Modal Scales
1 Octave

Bassklarinetten
Modalen Tonleitern
1 Oktave

Clarinete Basse
Gammes Modales
1 Octave

D \flat Ionian

E \flat Dorian

F Phrygian

G \flat Lydian

A \flat Mixolydian

B \flat Aeolian

C Locrian

Bass Clarinet
Modal Scales
1 Octave

Bassklarinette
Modalen Tonleitern
1 Oktave

Clarinete Basse
Gammes Modales
1 Octave

G \flat Ionian

A \flat Dorian

B \flat Phrygian

C \flat Lydian

D \flat Mixolydian

E \flat Aeolian

F Locrian

Bass Clarinet
Modal Scales
1 Octave

Bassklarinette
Modalen Tonleitern
1 Oktave

Clarinete Basse
Gammes Modales
1 Octave

B Ionian

C# Dorian

D# Phrygian

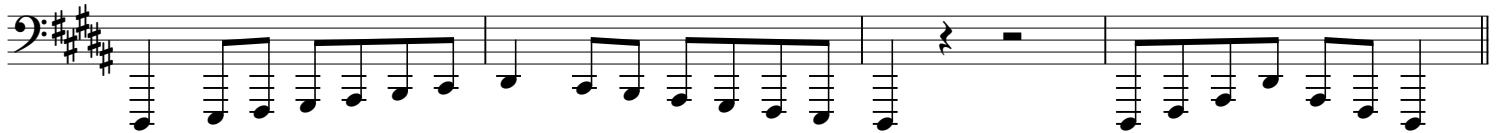

E Lydian

F# Mixolydian

G# Aeolian

A# Locrian

Bass Clarinet
Modal Scales
1 Octave

Bassklarinette
Modalen Tonleitern
1 Oktave

Clarinete Basse
Gammes Modales
1 Octave

E Ionian

F# Dorian

G# Phrygian

A Lydian

B Mixolydian

C# Aeolian

D# Locrian

Bass Clarinet
Modal Scales
1 Octave

Bassklarinette
Modalen Tonleitern
1 Oktave

Clarinete Basse
Gammes Modales
1 Octave

A Ionian

B Dorian

C# Phrygian

D Lydian

E Mixolydian

F# Aeolian

G# Locrian

Bass Clarinet
Modal Scales
1 Octave

Bassklarinette
Modalen Tonleitern
1 Oktave

Clarinete Basse
Gammes Modales
1 Octave

D Ionian

E Dorian

F# Phrygian

G Lydian

A Mixolydian

B Aeolian

C# Locrian

Bass Clarinet
Modal Scales
1 Octave

Bassklarinette
Modalen Tonleitern
1 Oktave

Clarinete Basse
Gammes Modales
1 Octave

G Ionian

A Dorian

B Phrygian

C Lydian

D Mixolydian

E Aeolian

F# Locrian

Bass Clarinet
Dorian Scales
1 Octave

Bassklarinette
Dorischen Tonleitern
1 Oktave

Clarinete Basse
Gammes Doriennes
1 Octave

D Dorian

G Dorian

C Dorian

F Dorian

Bb Dorian

Eb Dorian

Ab Dorian

C# Dorian

F# Dorian

B Dorian

E Dorian

A Dorian

Bass Clarinet
Phrygian Scales
1 Octave

Bassklarinette
Phrygischen Tonleitern
1 Oktave

Clarinete Basse
Gammes Phrygiennes
1 Octave

E Phrygian

A Phrygian

D Phrygian

G Phrygian

C Phrygian

F Phrygian

Bb Phrygian

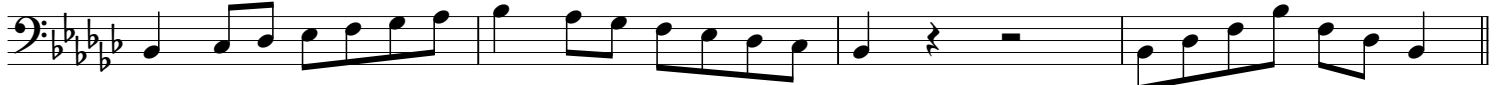

D# Phrygian

G# Phrygian

C# Phrygian

F# Phrygian

B Phrygian

Bass Clarinet
Lydian Scales
1 Octave

Bassklarinette
Lydischen Tonleitern
1 Oktave

Clarinete Basse
Gammes Lydiennes
1 Octave

F Lydian

Bb Lydian

Eb Lydian

Ab Lydian

Db Lydian

Gb Lydian

Cb Lydian

E Lydian

A Lydian

D Lydian

G Lydian

C Lydian

Bass Clarinet
Mixolydian Scales
1 Octave

Bassklarinette
Mixolydischen Tonleitern
1 Oktave

Clarinete Basse
Gammes Mixolydiennes
1 Octave

G Mixolydian

C Mixolydian

F Mixolydian

Bb Mixolydian

Eb Mixolydian

Ab Mixolydian

Db Mixolydian

F# Mixolydian

B Mixolydian

E Mixolydian

A Mixolydian

D Mixolydian

Bass Clarinet
Locrian Scales
1 Octave

Bassklarinette
Lokrischen Tonleitern
1 Oktave

Clarinete Basse
Gammes Locriennes
1 Octave

B Locrian

E Locrian

A Locrian

D Locrian

G Locrian

C Locrian

F Locrian

A# Locrian

D# Locrian

G# Locrian

C# Locrian

F# Locrian

Bass Clarinet
Natural Minor Scales
1 Octave

Bassklarinette
Natürlichen Moll-Tonleitern
1 Oktave

Clarinete Basse
Gammes Mineures Naturelles
1 Octave

A Minor

D Minor

G Minor

C Minor

F Minor

Bb Minor

Eb Minor

Ab Minor

C# Minor

F# Minor

B Minor

E Minor

Bass Clarinet

Bassklarinette

Clarinete Basse

Thirds

Drittel

Troisièmes

1 Octave

1 Oktave

1 Octave

A Minor

D Minor

G Minor

C Minor

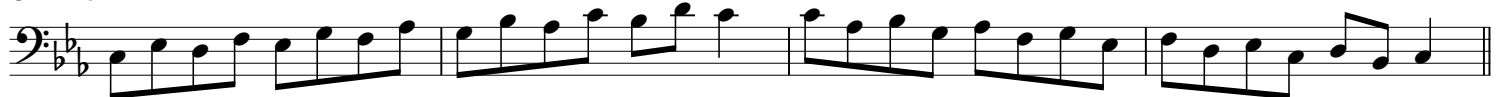

F Minor

Bb Minor

Eb Minor

Ab Minor

C# Minor

F# Minor

B Minor

E Minor

Bass Clarinet
Fourths
1 Octave

Bassklarinette
Viertel
1 Oktave

Clarinete Basse
Quatrièmes
1 Octave

A Minor

D Minor

G Minor

C Minor

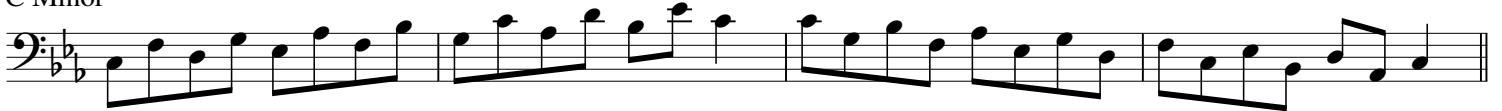

F Minor

B-flat Minor

E-flat Minor

A-flat Minor

C# Minor

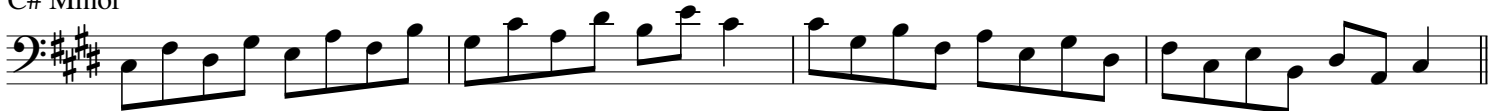

F# Minor

B Minor

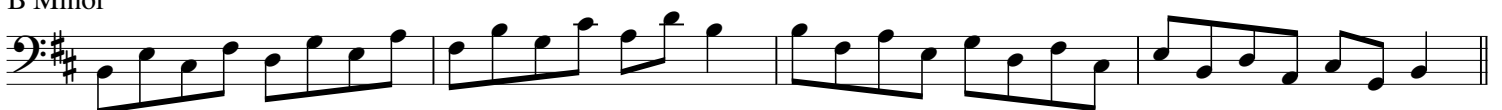

E Minor

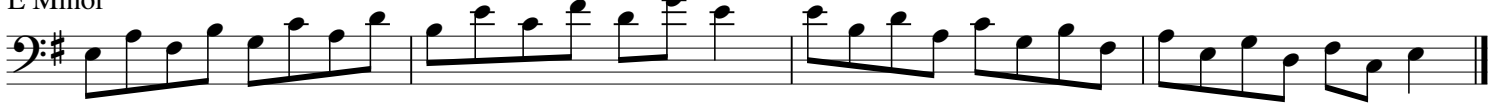

Bass Clarinet
Fifths
1 Octave

Bassklarinette
Fünftel
1 Oktave

Clarinete Basse
Cinquièmes
1 Octave

A Minor

D Minor

G Minor

C Minor

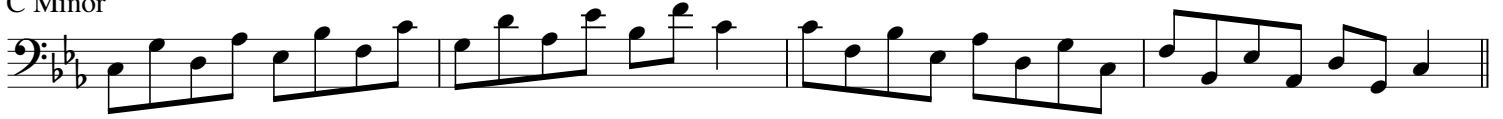

F Minor

Bb Minor

Eb Minor

Ab Minor

C# Minor

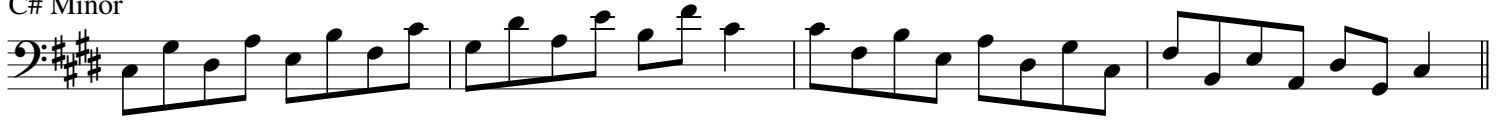

F# Minor

B Minor

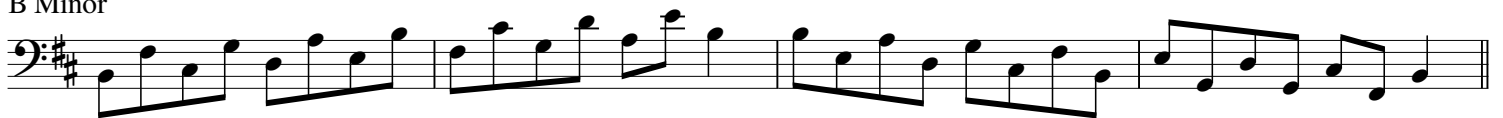

E Minor

Bass Clarinet
Sixths
1 Octave

Bassklarinette
Sechstel
1 Oktave

Clarinete Basse
Sixièmes
1 Octave

A Minor

D Minor

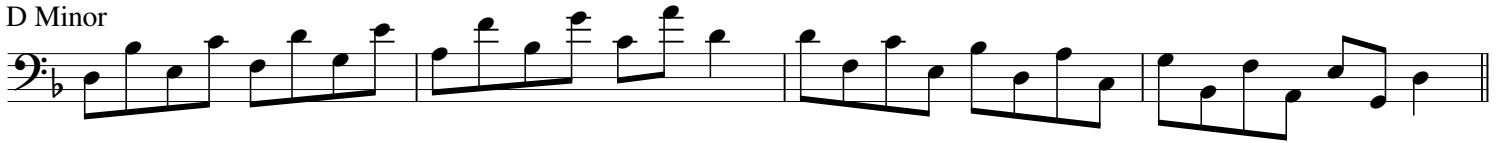

G Minor

C Minor

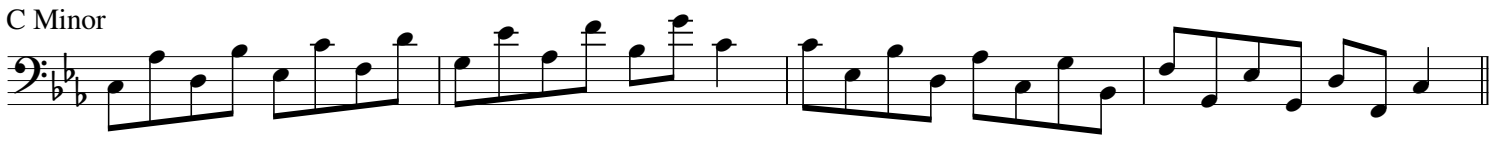

F Minor

Bb Minor

Bass Clarinet
Sixths
1 Octave

Bassklarinette
Sechstel
1 Oktave

Clarinete Basse
Sixièmes
1 Octave

E♭ Minor

A♭ Minor

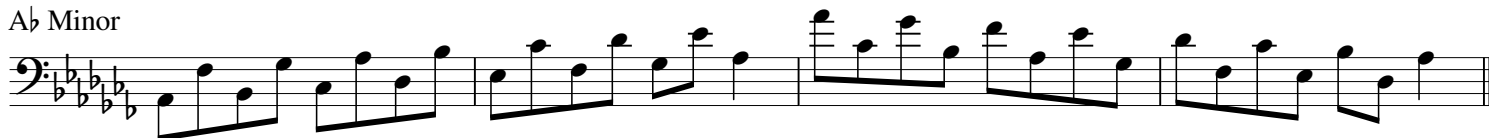

C# Minor

F# Minor

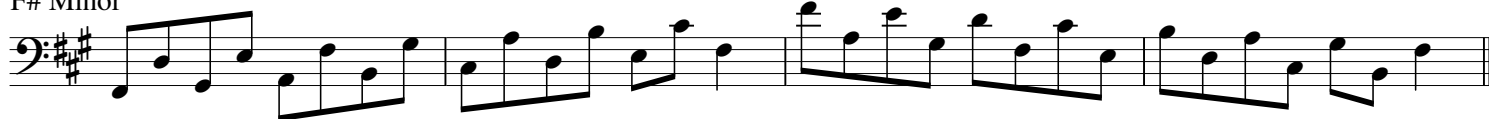

B Minor

E Minor

Bass Clarinet
Sevenths
1 Octave

Bassklarinette
Septimen
1 Oktave

Clarinete Basse
Septièmes
1 Octave

A Minor

D Minor

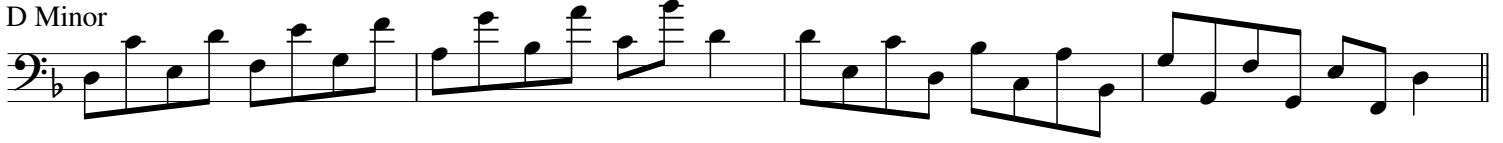

G Minor

C Minor

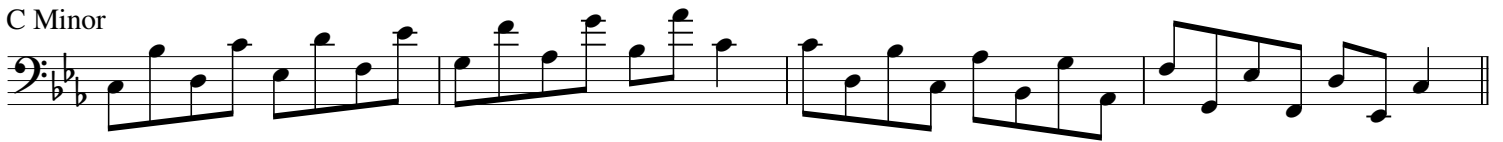

F Minor

Bb Minor

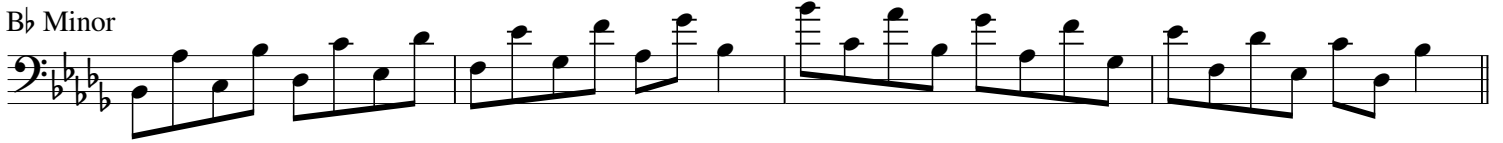

Bass Clarinet
Sevenths
1 Octave

Bassklarinette
Septimen
1 Oktave

Clarinete Basse
Septièmes
1 Octave

E♭ Minor

A♭ Minor

C# Minor

F# Minor

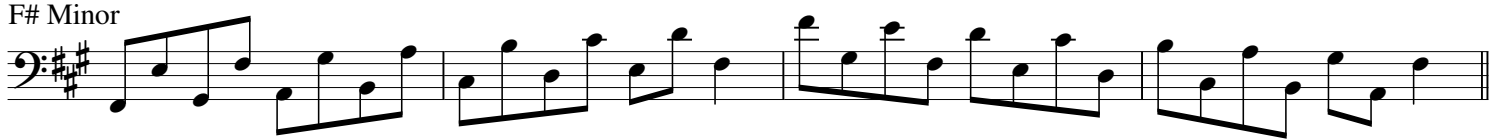

B Minor

E Minor

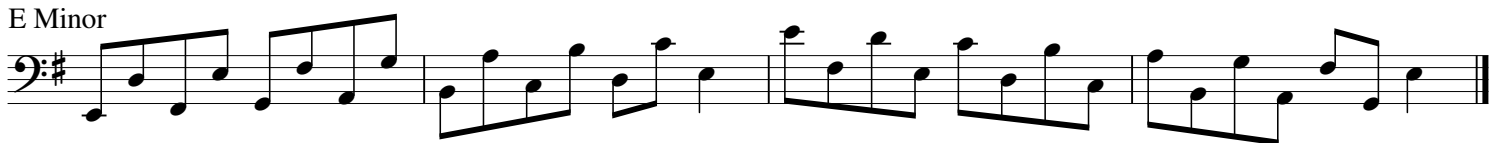

Bass Clarinet
Natural Minor Scales
2 Octaves

Bassklarinette
Natürlichen Moll-Tonleitern
2 Oktaven

Clarinete Basse
Gammes Mineures Naturelles
2 Octaves

A Minor

D Minor

G Minor

C Minor

F Minor

Bb Minor

Eb Minor

Ab Minor

C# Minor

F# Minor

B Minor

E Minor

Bass Clarinet
Thirds
2 Octaves

Bassklarinette
Drittel
2 Oktaven

Clarinete Basse
Troisièmes
2 Octaves

A Minor

D Minor

G Minor

C Minor

Bass Clarinet
Thirds
2 Octaves

Bassklarinette
Drittel
2 Oktaven

Clarinete Basse
Troisièmes
2 Octaves

F Minor

Bb Minor

Eb Minor

Ab Minor

Bass Clarinet
Thirds
2 Octaves

Bassklarinette
Drittel
2 Oktaven

Clarinete Basse
Troisièmes
2 Octaves

C# Minor

F# Minor

B Minor

E Minor

Bass Clarinet
Octatonic Scales
1 Octave

Bassklarinette
Oktatonischen Tonleitern
1 Oktave

Clarinete Basse
Gammes Octatoniques
1 Octave

C Octatonic (Half-Whole)

C Octatonic (Whole-Half)

C# Octatonic (Half-Whole)

C# Octatonic (Whole-Half)

D Octatonic (Half-Whole)

D Octatonic (Whole-Half)

Eb Octatonic (Half-Whole)

Eb Octatonic (Whole-Half)

E Octatonic (Half-Whole)

E Octatonic (Whole-Half)

F Octatonic (Half-Whole)

F Octatonic (Whole-Half)

Bass Clarinet
Octatonic Scales
1 Octave

Bassklarinette
Oktatonischen Tonleitern
1 Oktave

Clarinete Basse
Gammes Octatoniques
1 Octave

F# Octatonic (Half-Whole)

F# Octatonic (Whole-Half)

G Octatonic (Half-Whole)

G Octatonic (Whole-Half)

Ab Octatonic (Half-Whole)

Ab Octatonic (Whole-Half)

A Octatonic (Half-Whole)

A Octatonic (Whole-Half)

Bb Octatonic (Half-Whole)

Bb Octatonic (Whole-Half)

B Octatonic (Half-Whole)

B Octatonic (Whole-Half)

Bass Clarinet
Octatonic Scales
2 Octaves

Bassklarinette
Oktatonischen Tonleitern
2 Oktaven

Clarinete Basse
Gammes Octatoniques
2 Octaves

C Octatonic (Half-Whole)

8

C Octatonic (Whole-Half)

8

C# Octatonic (Half-Whole)

8

C# Octatonic (Whole-Half)

8

D Octatonic (Half-Whole)

8

D Octatonic (Whole-Half)

8

Eb Octatonic (Half-Whole)

Eb Octatonic (Whole-Half)

Bass Clarinet
Octatonic Scales
2 Octaves

Bassklarinette
Oktatonischen Tonleitern
2 Oktaven

Clarinete Basse
Gammes Octatoniques
2 Octaves

E Octatonic (Half-Whole)

E Octatonic (Whole-Half)

F Octatonic (Half-Whole)

F Octatonic (Whole-Half)

F# Octatonic (Half-Whole)

F# Octatonic (Whole-Half)

G Octatonic (Half-Whole)

G Octatonic (Whole-Half)

Bass Clarinet
Octatonic Scales
2 Octaves

Bassklarinette
Oktatonischen Tonleitern
2 Oktaven

Clarinete Basse
Gammes Octatoniques
2 Octaves

A \flat Octatonic (Half-Whole)

A \flat Octatonic (Whole-Half)

A Octatonic (Half-Whole)

A Octatonic (Whole-Half)

B \flat Octatonic (Half-Whole)

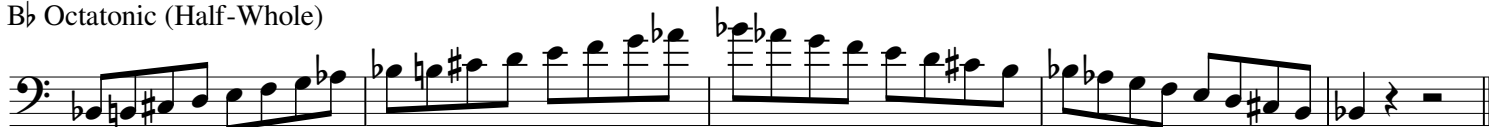

B \flat Octatonic (Whole-Half)

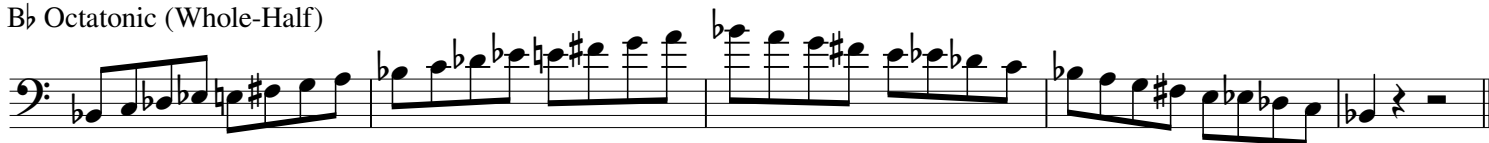

B Octatonic (Half-Whole)

B Octatonic (Whole-Half)

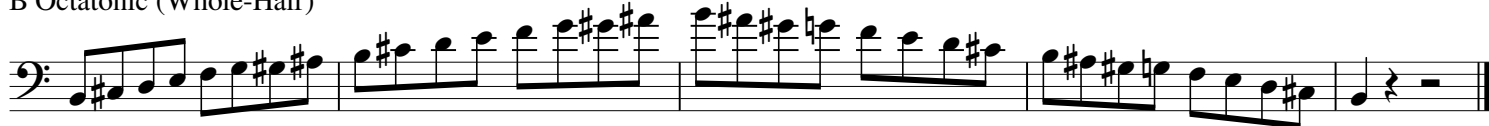

Bass Clarinet
Pentatonic Scales
1 Octave

Bassklarinette
Pentatonischen Tonleitern
1 Oktave

Clarinete Basse
Gammes Pentatoniques
1 Octave

C Major Pentatonic

F Major Pentatonic

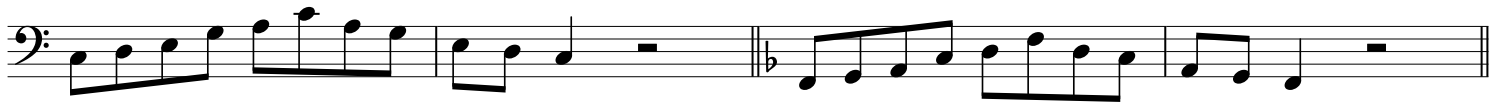

B \flat Major Pentatonic

E \flat Major Pentatonic

A \flat Major Pentatonic

D \flat Major Pentatonic

G \flat Major Pentatonic

B Major Pentatonic

E Major Pentatonic

A Major Pentatonic

D Major Pentatonic

G Major Pentatonic

Bass Clarinet
Pentatonic Scales
1 Octave

Bassklarinette
Pentatonischen Tonleitern
1 Oktave

Clarinete Basse
Gammes Pentatoniques
1 Octave

A Minor Pentatonic

D Minor Pentatonic

G Minor Pentatonic

C Minor Pentatonic

F Minor Pentatonic

B♭ Minor Pentatonic

E♭ Minor Pentatonic

A♭ Minor Pentatonic

C# Minor Pentatonic

F# Minor Pentatonic

B Minor Pentatonic

E Minor Pentatonic

Bass Clarinet
Pentatonic Scales
2 Octaves

Bassklarinette
Pentatonischen Tonleitern
2 Oktaven

Clarinete Basse
Gammes Pentatoniques
2 Octaves

C Major Pentatonic

F Major Pentatonic

8

Bb Major Pentatonic

Eb Major Pentatonic

Ab Major Pentatonic

Db Major Pentatonic

8

Gb Major Pentatonic

B Major Pentatonic

E Major Pentatonic

A Major Pentatonic

D Major Pentatonic

G Major Pentatonic

8

Bass Clarinet
Pentatonic Scales
2 Octaves

Bassklarinette
Pentatonischen Tonleitern
2 Oktaven

Clarinete Basse
Gammes Pentatoniques
2 Octaves

A Minor Pentatonic

D Minor Pentatonic

G Minor Pentatonic

C Minor Pentatonic

F Minor Pentatonic

Bb Minor Pentatonic

Eb Minor Pentatonic

Ab Minor Pentatonic

C# Minor Pentatonic

F# Minor Pentatonic

B Minor Pentatonic

E Minor Pentatonic

Bass Clarinet
Phrygian Scales
1 Octave

Bassklarinette
Phrygischen Tonleitern
1 Oktave

Clarinete Basse
Gammes Phrygiennes
1 Octave

E Phrygian

A Phrygian

D Phrygian

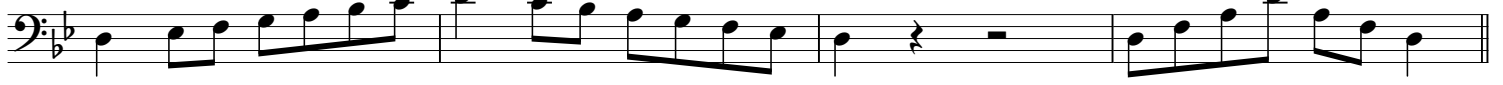

G Phrygian

C Phrygian

F Phrygian

B-flat Phrygian

D-sharp Phrygian

G-sharp Phrygian

C-sharp Phrygian

F-sharp Phrygian

B Phrygian

Bass Clarinet
Whole Tone Scales
1 Octave

Bassklarinette
Ganztonleitern
1 Oktave

Clarinete Basse
Gammes Par Tons
1 Octave

C Whole Tone

C# Whole Tone

D Whole Tone

Eb Whole Tone

E Whole Tone

F Whole Tone

Gb Whole Tone

G Whole Tone

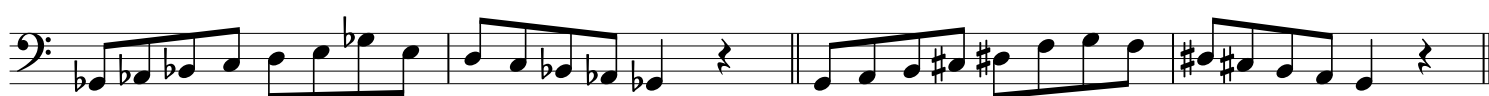

Ab Whole Tone

A Whole Tone

Bb Whole Tone

B Whole Tone

Bass Clarinet
Whole Tone Scales
2 Octaves

Bassklarinette
Ganztonleitern
2 Oktaven

Clarinete Basse
Gammes Par Tons
2 Octaves

C Whole Tone

8

C# Whole Tone

8

D Whole Tone

8

E♭ Whole Tone

E Whole Tone

F Whole Tone

Bass Clarinet
Whole Tone Scales
2 Octaves

Bassklarinette
Ganztonleitern
2 Oktaven

Clarinete Basse
Gammes Par Tons
2 Octaves

G \flat Whole Tone

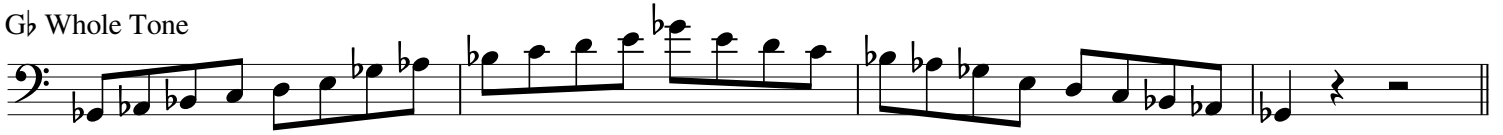

G Whole Tone

A \flat Whole Tone

A Whole Tone

B \flat Whole Tone

B Whole Tone

Practice Log

Altered Scales							
Arpeggios							
Bebop Scales							
Blues Scales							
Chromatic Scales							
Dorian Scales							
Harmonic Minor Scales							
Jazz Minor Scales							
Locrian Scales							
Lydian Augmented Scales							
Lydian Dominant Scales							
Lydian Scales							
Major Scales							
Melodic Minor Scales							
Mixolydian Scales							
Modal Scales							
Natural Minor Scales							
Octatonic Scales							
Pentatonic Scales							
Phrygian Scales							
Whole Tone Scales							
Total Time							

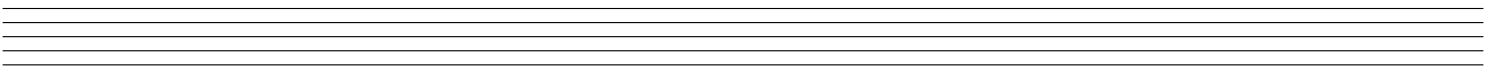
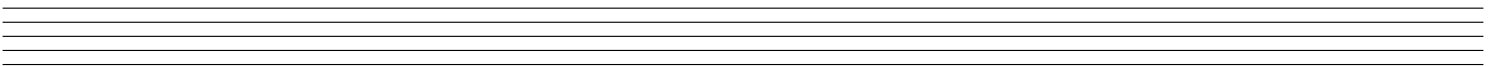
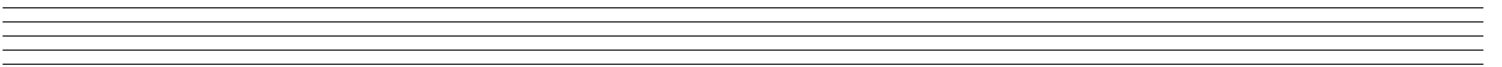
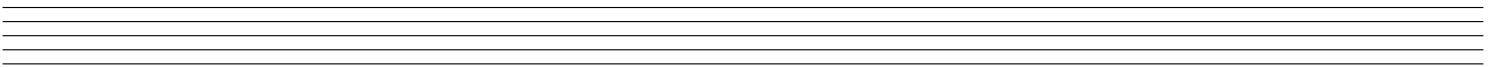
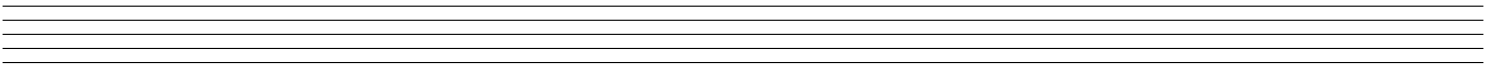
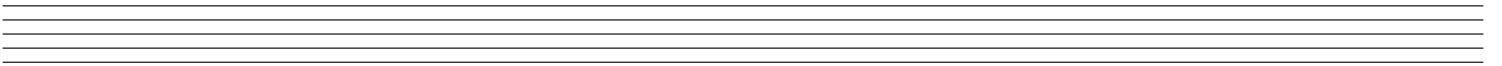
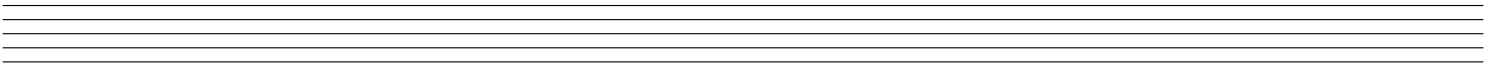
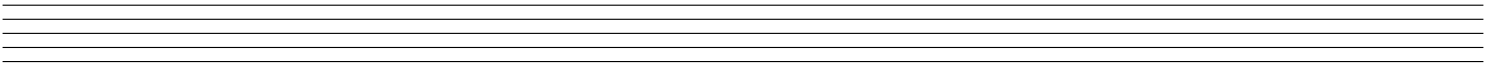
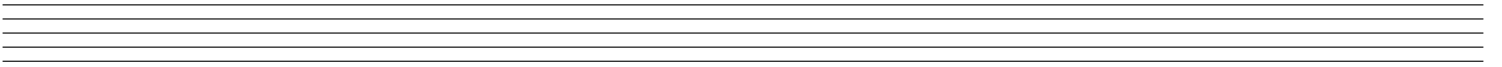
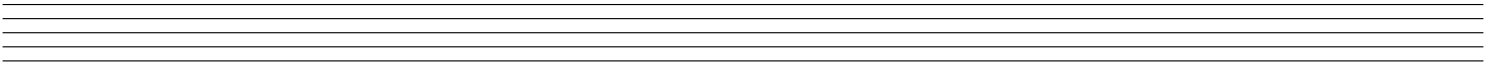
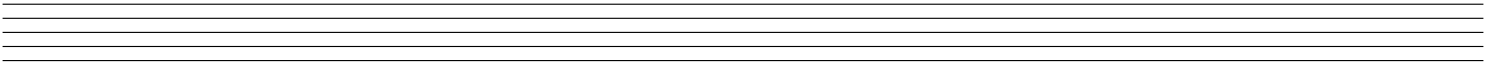

UNIVERSAL PUBLIC DOMAIN DEDICATION

Scales & Arpeggios for Bass Clarinet

Altered Scales – 1 Octave
Arpeggios – 1-2 Octaves
Bebop Scales – 1 Octave
Blues Scales – 1 Octave
Chromatic Scales – 1-2 Octaves
Dorian Scales – 1 Octave
Harmonic Minor Scales – 1-2 Octaves
Jazz Minor Scales – 1 Octave
Locrian Scales – 1 Octave
Lydian Augmented Scales – 1 Octave
Lydian Dominant Scales – 1 Octave
Lydian Scales – 1 Octave
Major Scales – 1-2 Octaves
Melodic Minor Scales – 1-2 Octaves
Mixolydian Scales – 1 Octave
Modal Scales – 1 Octave
Natural Minor Scales – 1-2 Octaves
Octatonic Scales – 1-2 Octaves
Pentatonic Scales – 1-2 Octaves
Phrygian Scales – 1 Octave
Whole Tone Scales – 1-2 Octaves

This book contains charts of the most commonly practiced scales and arpeggios in Western music education programs.