

SCALES & ARPEGGIOS FOR
FLUTE

REHEARSAL EDITION

ENGRAVED BY R. L. ROY

Contents

Altered Scales	1
Arpeggios	2
Bebop Scales	17
Blues Scales	21
Chromatic Scales	23
Dorian Scales	27
Harmonic Minor Scales	28
Jazz Minor Scales	41
Locrian Scales	49
Lydian Augmented Scales	50
Lydian Dominant Scales	51
Lydian Scales	52
Major Scales	53
Melodic Minor Scales	66
Mixolydian Scales	79
Modal Scales	80
Natural Minor Scales	97
Octatonic Scales	110
Pentatonic Scales	115
Phrygian Scales	119
Whole Tone Scales	120
Practice Log	123
Manuscript Paper	124

Open Access

Flute
Altered Scales (Super Locrian)
1 Octave

Flöte
Alterierten Tonleitern
1 Oktave

Flûte
Gammes Altérées
1 Octave

C Altered F Altered

A# Altered D# Altered

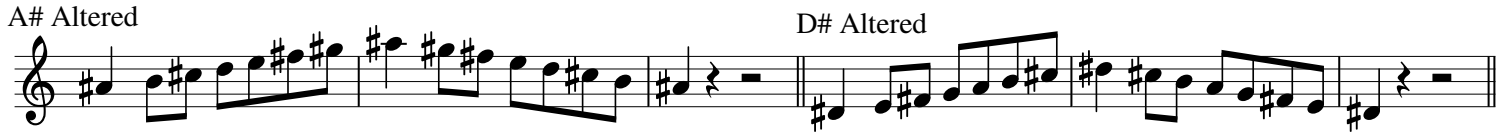

G# Altered C# Altered

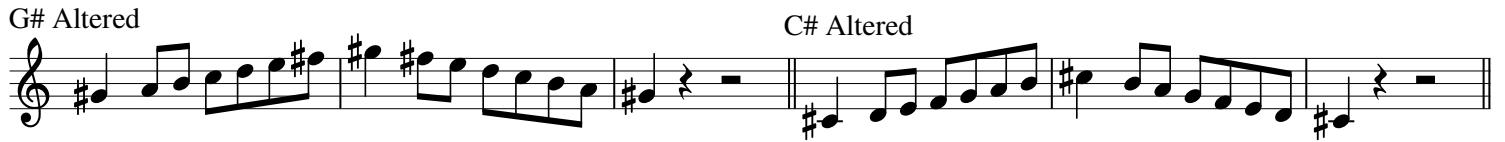

F# Altered B Altered

E Altered A Altered

D Altered G Altered

Flute
Arpeggios
1 Octave

Flöte
Arpeggios
1 Oktave

Flûte
Arpèges
1 Octave

Major/Dur/Majeur

Minor/Moll/Mineur

Flute
Arpeggios
1 Octave

Flöte
Arpeggios
1 Oktave

Flûte
Arpèges
1 Octave

Augmented/Übermäßige/Augmenté

Diminished/Verminderte/Diminué

Flute
Arpeggios
1 Octave

Flöte
Arpeggios
1 Oktave

Flûte
Arpèges
1 Octave

Major Sevenths/Dur-Septimen/Septièmes Majeures

Dominant Sevenths/Dominant-Septimen/Septièmes Dominantes

Flute
Arpeggios
1 Octave

Flöte
Arpeggios
1 Oktave

Flûte
Arpèges
1 Octave

Minor Sevenths/Moll-Septimen/Septièmes Mineures

Dominant Sevenths $\flat 5$ /Dominant-Septimen $\flat 5$ /Septièmes Dominantes $\flat 5$

Flute
Arpeggios
1 Octave

Flöte
Arpeggios
1 Oktave

Flûte
Arpèges
1 Octave

Half-Diminished Seventh/Halben-Verminderte Septimen/Septièmes Demi-Diminués

Diminished Seventh/Verminderte Septimen/Septièmes Diminués

Flute
Arpeggios
1 Octave

Flöte
Arpeggios
1 Oktave

Flûte
Arpèges
1 Octave

Major Ninths/Dur-Nonen/Neuvièmes Majeures

Minor Ninths/Moll-Nonen/Neuvièmes Mineures

Flute
Arpeggios
1 Octave

Flöte
Arpeggios
1 Oktave

Flûte
Arpèges
1 Octave

Dominant Ninths/Dominant-Nonen/Neuvièmes Dominantes

Dominant Minor Ninths/Dominant-Moll-Nonen/Neuvièmes Dominantes Mineures

Flute
Arpeggios
2 Octaves

Flöte
Arpeggios
2 Oktaven

Flûte
Arpèges
2 Octaves

Major/Dur/Majeur

Minor/Moll/Mineur

Flute
Arpeggios
2 Octaves

Flöte
Arpeggios
2 Oktaven

Flûte
Arpeges
2 Octaves

Augmented/Übermäßige/Augmenté

Diminished/Verminderte/Diminué

Flute
Arpeggios
2 Octaves

Flöte
Arpeggios
2 Oktaven

Flûte
Arpèges
2 Octaves

Major Sevenths/Dur-Septimen/Septièmes Majeures

Flute
Arpeggios
2 Octaves

Flöte
Arpeggios
2 Oktaven

Flûte
Arpèges
2 Octaves

Dominant Seventh/Dominant-Septimen/Septièmes Dominantes

Flute
Arpeggios
2 Octaves

Flöte
Arpeggios
2 Oktaven

Flûte
Arpèges
2 Octaves

Minor Sevenths/Moll-Septimen/Septièmes Mineures

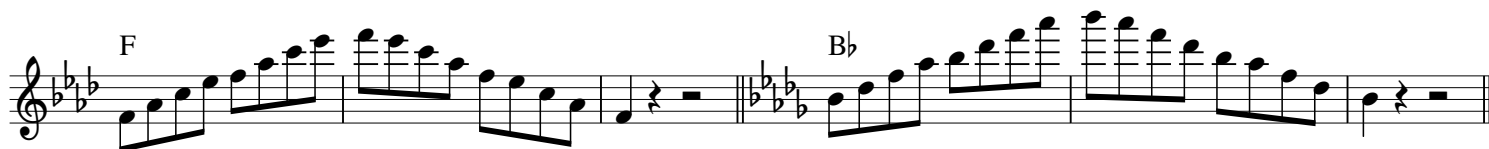

Flute
Arpeggios
2 Octaves

Flöte
Arpeggios
2 Oktaven

Flûte
Arpegges
2 Octaves

Dominant Sevenths $\flat 5$ /Dominant-Septimen $\flat 5$ /Septièmes Dominantes $\flat 5$

Flute
Arpeggios
2 Octaves

Flöte
Arpeggios
2 Oktaven

Flûte
Arpèges
2 Octaves

Half-Diminished Seventh/Halben-Verminderte Septimen/Septièmes Demi-Diminués

Flute
Arpeggios
2 Octaves

Flöte
Arpeggios
2 Oktaven

Flûte
Arpèges
2 Octaves

Diminished Sevenths/Verminderte Septimen/Septièmes Diminués

Flute
Bebop Scales
1 Octave

Flöte
Bebop-Tonleitern
1 Oktave

Flûte
Gammes Bebop
1 Octave

C Major

F Major

Bb Major

Eb Major

Ab Major

Db Major

Gb Major

B Major

E Major

A Major

D Major

G Major

Flute
Bebop Scales
1 Octave

Flöte
Bebop-Tonleitern
1 Oktave

Flûte
Gammes Bebop
1 Octave

A Minor D Minor

G Minor C Minor

F Minor Bb Minor

Eb Minor Ab Minor

C# Minor F# Minor

B Minor E Minor

Flute
Bebop Scales
1 Octave

Flöte
Bebop-Tonleitern
1 Oktave

Flûte
Gammes Bebop
1 Octave

D Dorian

G Dorian

C Dorian

F Dorian

Bb Dorian

Eb Dorian

Ab Dorian

C# Dorian

F# Dorian

B Dorian

E Dorian

A Dorian

Flute
Bebop Scales
1 Octave

Flöte
Bebop-Tonleitern
1 Oktave

Flûte
Gammes Bebop
1 Octave

C Dominant

F Dominant

Bb Dominant

Eb Dominant

Ab Dominant

Db Dominant

Gb Dominant

B Dominant

E Dominant

A Dominant

D Dominant

G Dominant

Flute
Blues Scales
1 Octave

Flöte
Bluestonleitern
1 Oktave

Flûte
Gammes Blues
1 Octave

A Minor Blues

D Minor Blues

G Minor Blues

C Minor Blues

F Minor Blues

Bb Minor Blues

Eb Minor Blues

Ab Minor Blues

C# Minor Blues

F# Minor Blues

B Minor Blues

E Minor Blues

Flute
Blues Scales
1 Octave

Flöte
Bluestonleitern
1 Oktave

Flûte
Gammes Blues
1 Octave

C Major Blues

F Major Blues

Bb Major Blues

Eb Major Blues

Ab Major Blues

Db Major Blues

Gb Major Blues

B Major Blues

E Major Blues

A Major Blues

D Major Blues

G Major Blues

Flute
Chromatic Scales
1 Octave

Flöte
Chromatischen Tonleitern
1 Oktave

Flûte
Gammes Chromatiques
1 Octave

C Chromatic

C# Chromatic

D Chromatic

Eb Chromatic

E Chromatic

F Chromatic

F# Chromatic

G Chromatic

Ab Chromatic

A Chromatic

Bb Chromatic

B Chromatic

Flute
Chromatic Scales
2 Octaves

Flöte
Chromatischen Tonleitern
2 Oktaven

Flûte
Gammes Chromatiques
2 Octaves

C Chromatic

C# Chromatic

D Chromatic

Eb Chromatic

Flute
Chromatic Scales
2 Octaves

Flöte
Chromatischen Tonleitern
2 Oktaven

Flûte
Gammes Chromatiques
2 Octaves

E Chromatic

F Chromatic

F# Chromatic

G Chromatic

Flute
Chromatic Scales
2 Octaves

Flöte
Chromatischen Tonleitern
2 Oktaven

Flûte
Gammes Chromatiques
2 Octaves

A \flat Chromatic

A Chromatic

B \flat Chromatic

B Chromatic

Flute
Dorian Scales
1 Octave

Flöte
Dorischen Tonleitern
1 Oktave

Flûte
Gammes Doriennes
1 Octave

Flute
Harmonic Minor Scales
1 Octave

Flöte
Harmonischen Moll-Tonleitern
1 Oktave

Flûte
Gammes Mineures Harmoniques
1 Octave

A Harmonic Minor

D Harmonic Minor

G Harmonic Minor

C Harmonic Minor

F Harmonic Minor

Bb Harmonic Minor

Eb Harmonic Minor

Ab Harmonic Minor

C# Harmonic Minor

F# Harmonic Minor

B Harmonic Minor

E Harmonic Minor

Flute
Thirds
1 Octave

Flöte
Drittel
1 Oktave

Flûte
Troisièmes
1 Octave

A Harmonic Minor

D Harmonic Minor

G Harmonic Minor

C Harmonic Minor

F Harmonic Minor

Bb Harmonic Minor

Eb Harmonic Minor

Ab Harmonic Minor

C# Harmonic Minor

F# Harmonic Minor

B Harmonic Minor

E Harmonic Minor

Flute
Fourths
1 Octave

Flöte
Viertel
1 Oktave

Flûte
Quatrièmes
1 Octave

A Harmonic Minor

D Harmonic Minor

G Harmonic Minor

C Harmonic Minor

F Harmonic Minor

B \flat Harmonic Minor

E \flat Harmonic Minor

A \flat Harmonic Minor

C# Harmonic Minor

F# Harmonic Minor

B Harmonic Minor

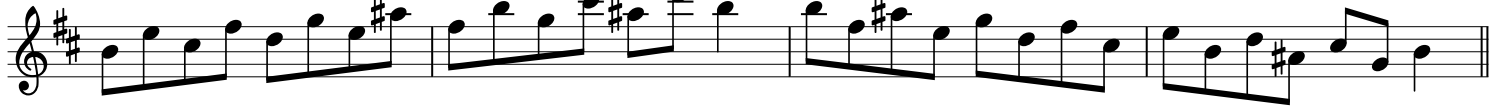

E Harmonic Minor

Flute
Fifths
1 Octave

Flöte
Fünftel
1 Oktave

Flûte
Cinquièmes
1 Octave

A Harmonic Minor

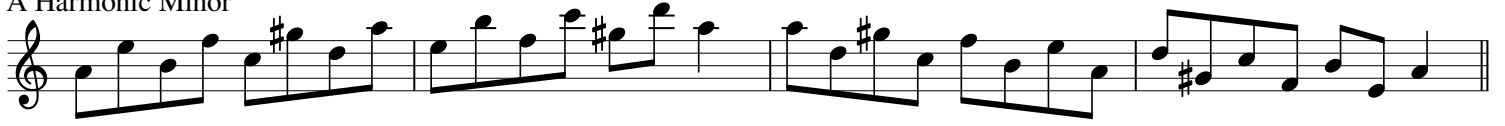

D Harmonic Minor

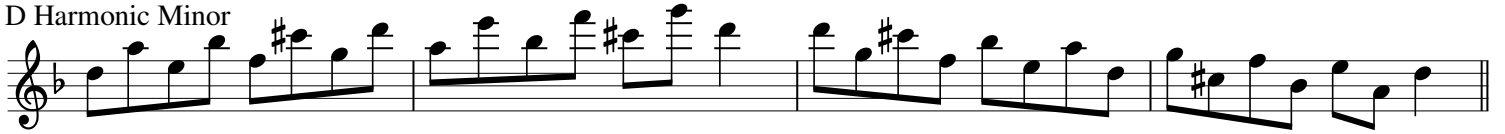

G Harmonic Minor

C Harmonic Minor

F Harmonic Minor

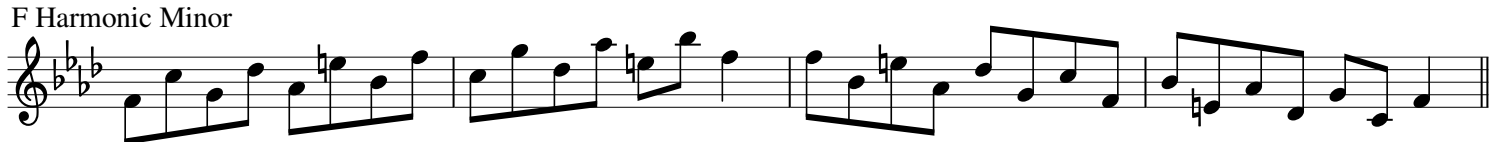

Bb Harmonic Minor

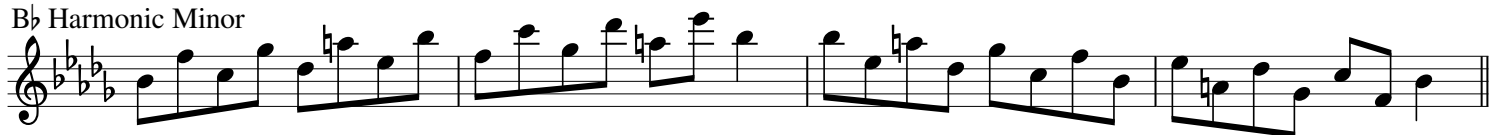

Flute
Fifths
1 Octave

Flöte
Fünftel
1 Oktave

Flûte
Cinquièmes
1 Octave

E♭ Harmonic Minor

A♭ Harmonic Minor

C# Harmonic Minor

F# Harmonic Minor

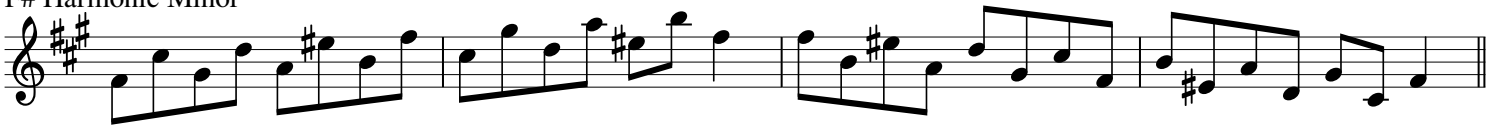

B Harmonic Minor

E Harmonic Minor

Flute
Sixths
1 Octave

Flöte
Sechstel
1 Oktave

Flûte
Sixièmes
1 Octave

A Harmonic Minor

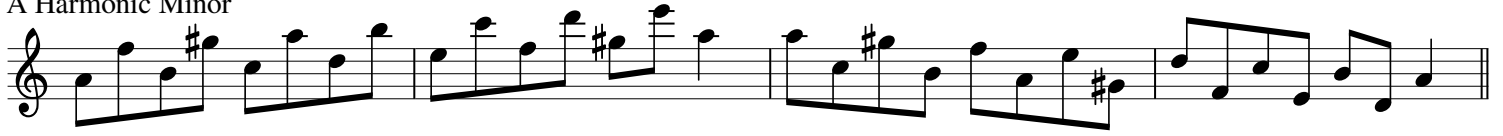

D Harmonic Minor

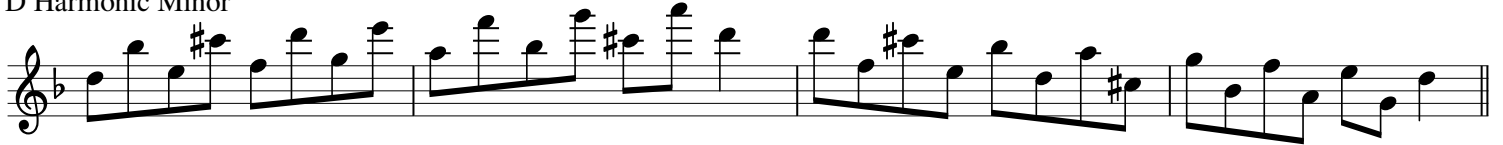

G Harmonic Minor

C Harmonic Minor

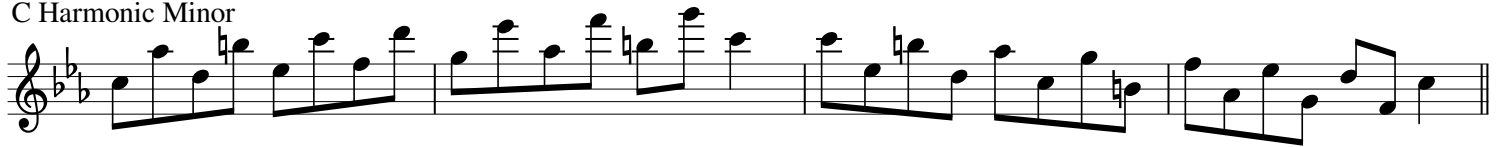

F Harmonic Minor

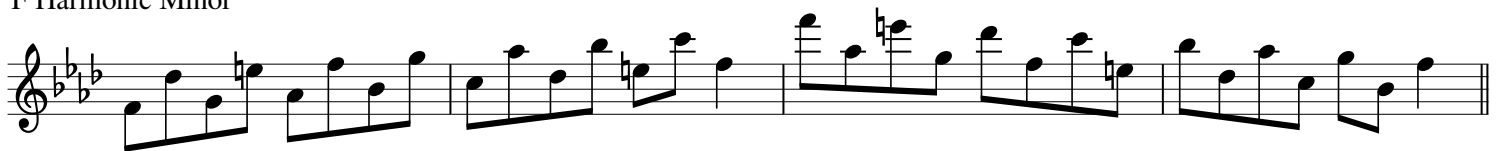

Bb Harmonic Minor

Flute
Sixths
1 Octave

Flöte
Sechstel
1 Oktave

Flûte
Sixièmes
1 Octave

E \flat Harmonic Minor

A \flat Harmonic Minor

C# Harmonic Minor

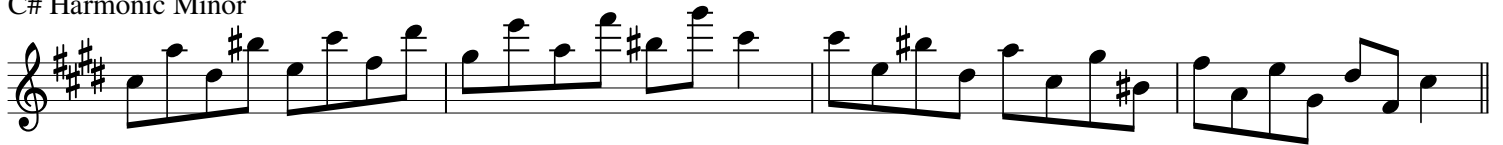

F# Harmonic Minor

B Harmonic Minor

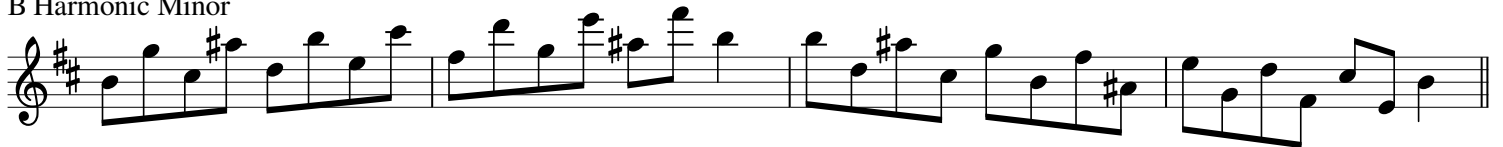

E Harmonic Minor

Flute
Sevenths
1 Octave

Flöte
Septimen
1 Oktave

Flûte
Septièmes
1 Octave

A Harmonic Minor

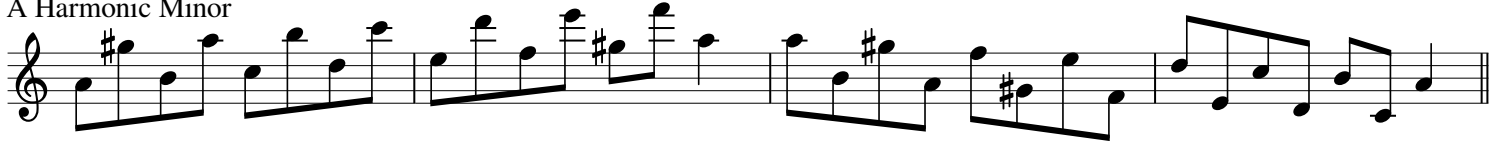

D Harmonic Minor

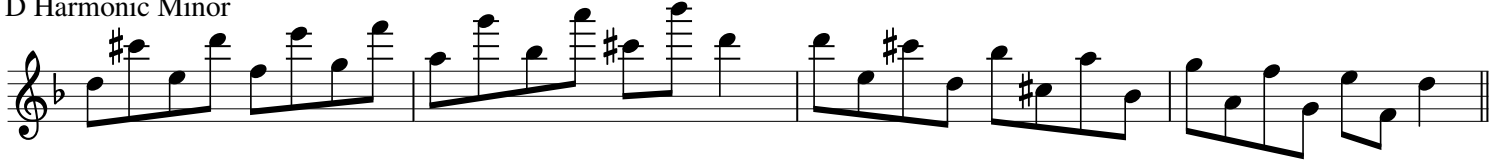

G Harmonic Minor

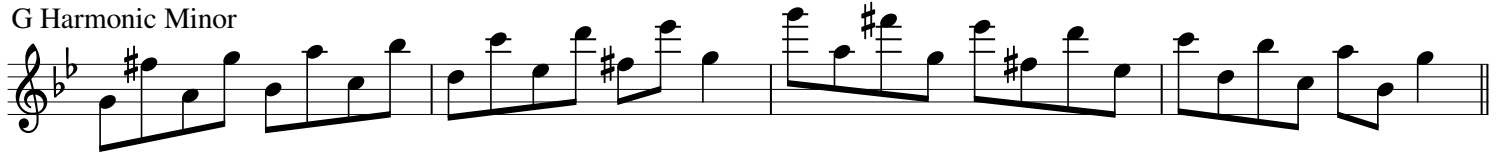

C Harmonic Minor

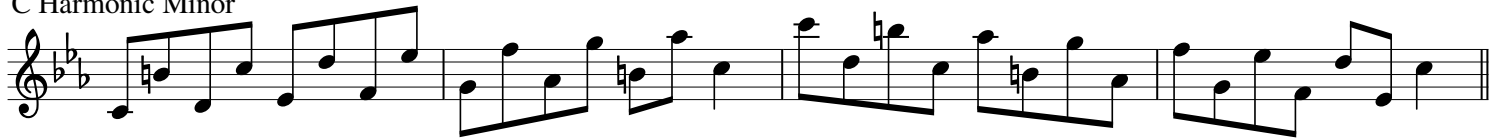

F Harmonic Minor

Bb Harmonic Minor

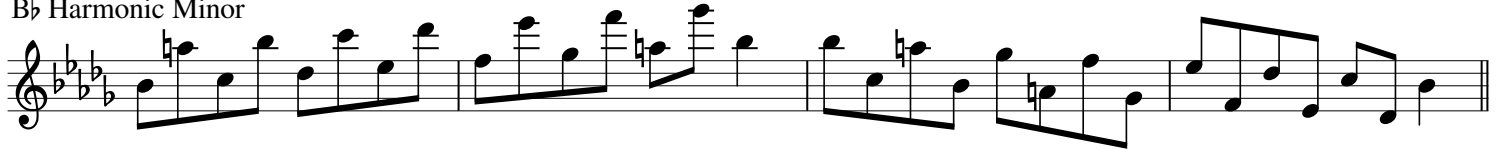

Flute
Sevenths
1 Octave

Flöte
Septimen
1 Oktave

Flûte
Septièmes
1 Octave

E♭ Harmonic Minor

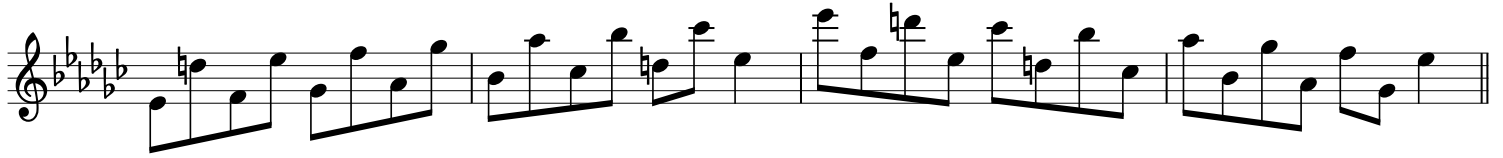

A♭ Harmonic Minor

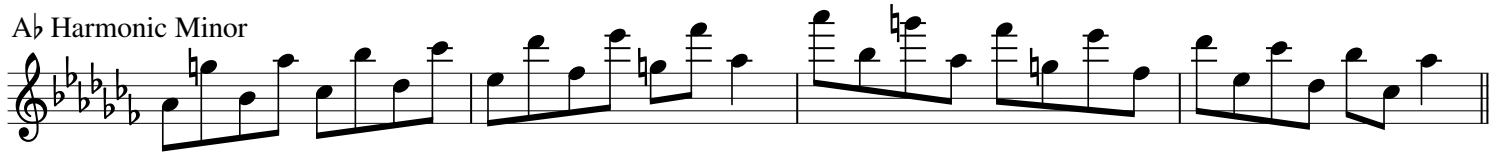

C# Harmonic Minor

F# Harmonic Minor

B Harmonic Minor

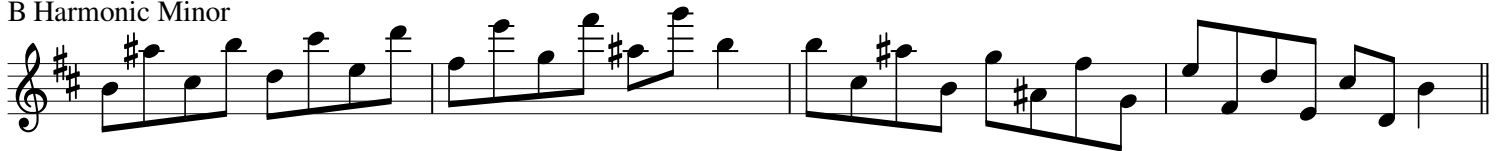

E Harmonic Minor

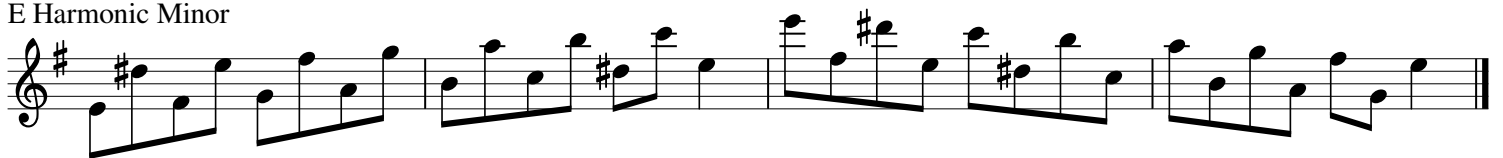

Flute
Harmonic Minor Scales
2 Octaves

Flöte
Harmonischen Moll-Tonleitern
2 Oktaven

Flûte
Gammes Mineures Harmoniques
2 Octaves

Flute
Thirds
2 Octaves

Flöte
Drittel
2 Oktaven

Flûte
Troisièmes
2 Octaves

A Harmonic Minor

D Harmonic Minor

G Harmonic Minor

C Harmonic Minor

Flute
Thirds
2 Octaves

Flöte
Drittel
2 Oktaven

Flûte
Troisièmes
2 Octaves

F Harmonic Minor

Bb Harmonic Minor

Eb Harmonic Minor

Ab Harmonic Minor

Flute
Thirds
2 Octaves

Flöte
Drittel
2 Oktaven

Flûte
Troisièmes
2 Octaves

C# Harmonic Minor

F# Harmonic Minor

B Harmonic Minor

E Harmonic Minor

Flute
Jazz Minor Scales
1 Octave

Flöte
Jazz-Moll-Tonleitern
1 Oktave

Flûte
Gammes Jazz Mineures
1 Octave

A Jazz Minor

D Jazz Minor

G Jazz Minor

C Jazz Minor

F Jazz Minor

Bb Jazz Minor

Eb Jazz Minor

Ab Jazz Minor

C# Jazz Minor

F# Jazz Minor

B Jazz Minor

E Jazz Minor

Flute
Thirds
1 Octave

Flöte
Drittel
1 Oktave

Flûte
Troisièmes
1 Octave

A Jazz Minor

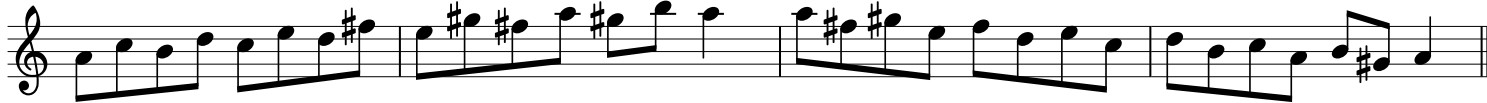

D Jazz Minor

G Jazz Minor

C Jazz Minor

F Jazz Minor

Bb Jazz Minor

Eb Jazz Minor

Ab Jazz Minor

C# Jazz Minor

F# Jazz Minor

B Jazz Minor

E Jazz Minor

Flute
Fourths
1 Octave

Flöte
Viertel
1 Oktave

Flûte
Quatrièmes
1 Octave

A Jazz Minor

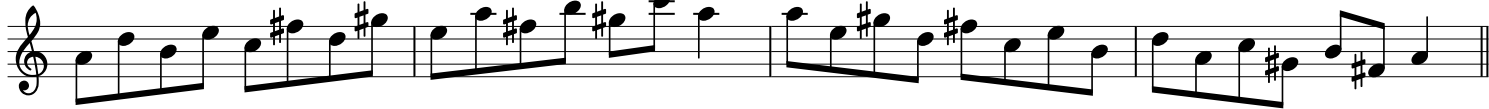

D Jazz Minor

G Jazz Minor

C Jazz Minor

F Jazz Minor

B \flat Jazz Minor

E \flat Jazz Minor

A \flat Jazz Minor

C# Jazz Minor

F# Jazz Minor

B Jazz Minor

E Jazz Minor

Flute
Fifths
1 Octave

Flöte
Fünftel
1 Oktave

Flûte
Cinquièmes
1 Octave

A Jazz Minor

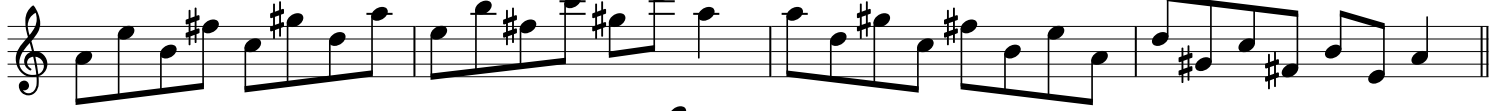

D Jazz Minor

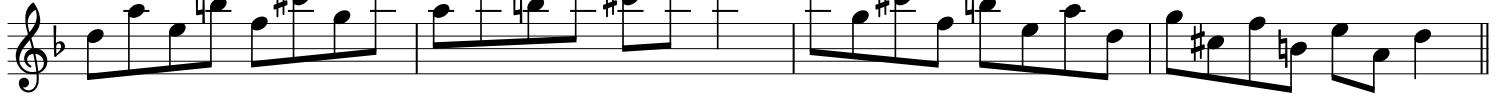

G Jazz Minor

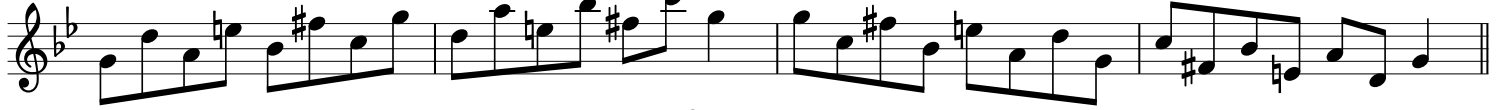

C Jazz Minor

F Jazz Minor

Bb Jazz Minor

Eb Jazz Minor

Ab Jazz Minor

C# Jazz Minor

F# Jazz Minor

B Jazz Minor

E Jazz Minor

Flute
Sixths
1 Octave

Flöte
Sechstel
1 Oktave

Flûte
Sixièmes
1 Octave

A Jazz Minor

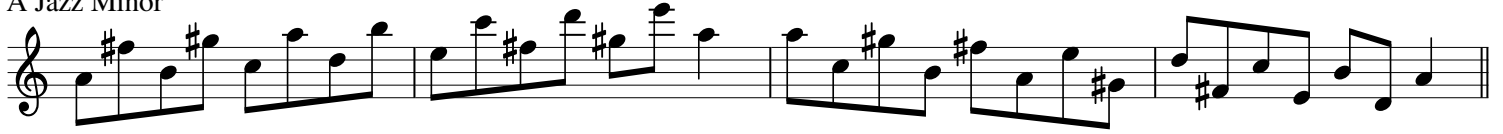

D Jazz Minor

G Jazz Minor

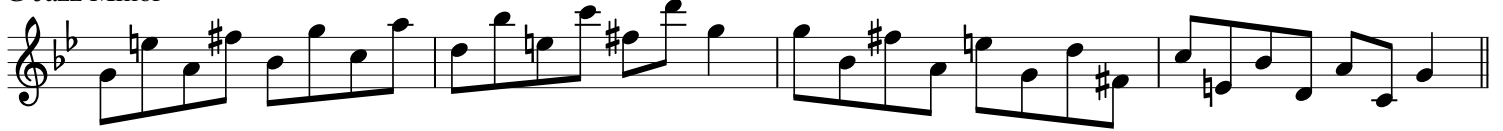

C Jazz Minor

F Jazz Minor

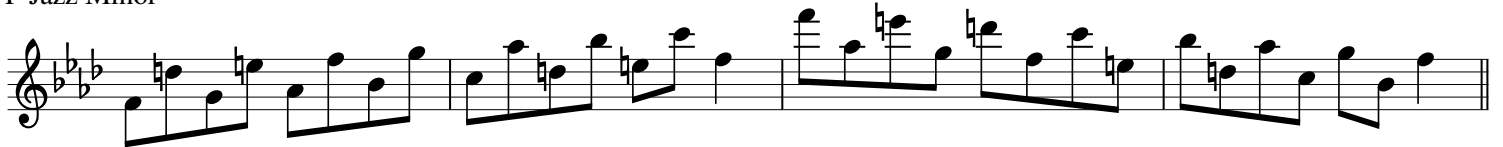

Bb Jazz Minor

Flute
Sixths
1 Octave

Flöte
Sechstel
1 Oktave

Flûte
Sixièmes
1 Octave

E♭ Jazz Minor

A♭ Jazz Minor

C# Jazz Minor

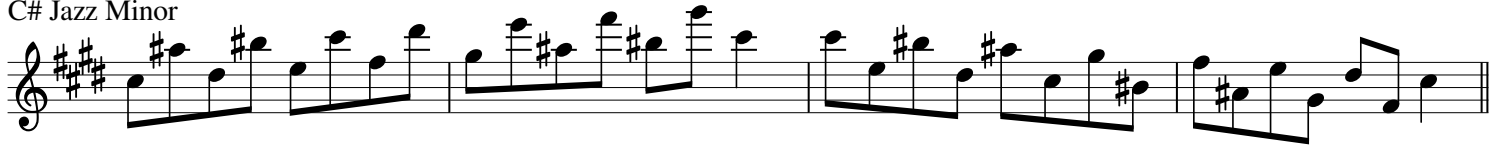

F# Jazz Minor

B Jazz Minor

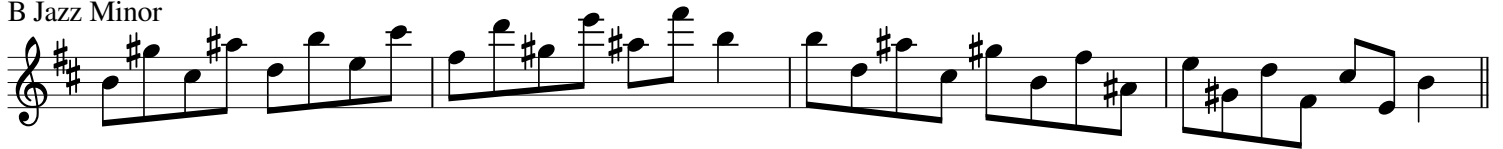

E Jazz Minor

Flute
Sevenths
1 Octave

Flöte
Septimen
1 Oktave

Flûte
Septièmes
1 Octave

A Jazz Minor

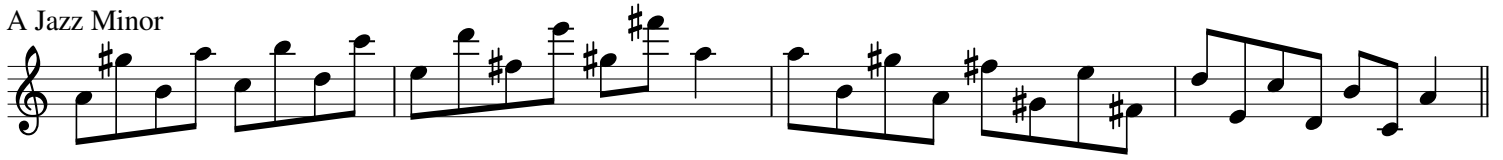

D Jazz Minor

G Jazz Minor

C Jazz Minor

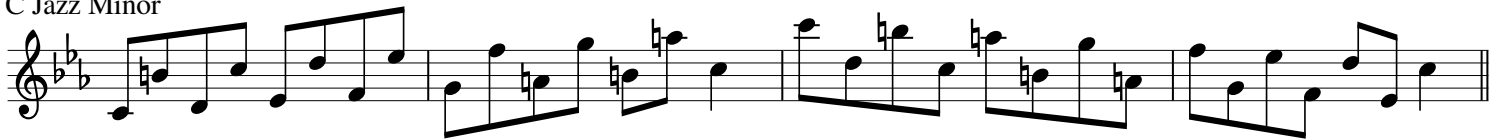

F Jazz Minor

Bb Jazz Minor

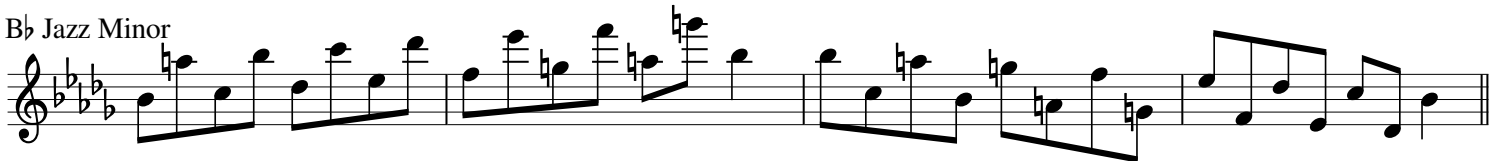

Flute
Sevenths
1 Octave

Flöte
Septimen
1 Oktave

Flûte
Septièmes
1 Octave

E♭ Jazz Minor

A♭ Jazz Minor

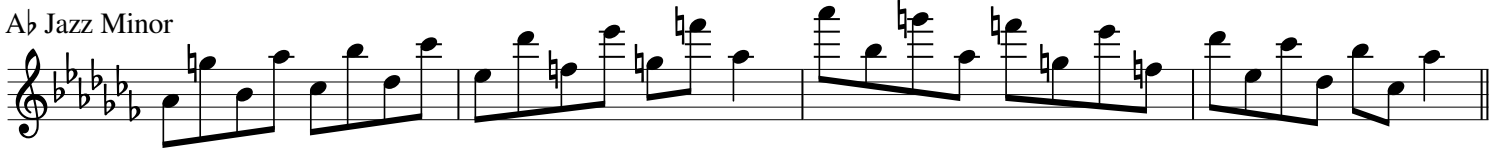

C# Jazz Minor

F# Jazz Minor

B Jazz Minor

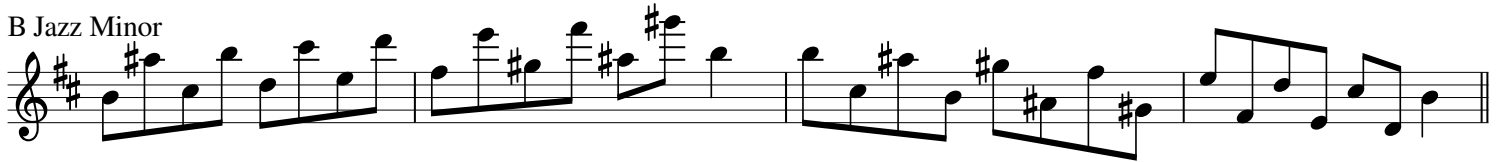

E Jazz Minor

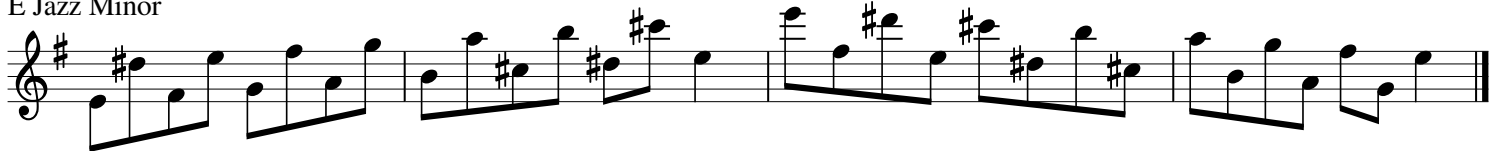

Flute
Locrian Scales
1 Octave

Flöte
Lokrischen Tonleitern
1 Oktave

Flûte
Gammes Locriennes
1 Octave

B Locrian

E Locrian

A Locrian

D Locrian

G Locrian

C Locrian

F Locrian

A# Locrian

D# Locrian

G# Locrian

C# Locrian

F# Locrian

Flute
Lydian Augmented Scales
1 Octave

Flöte
Lydischen Übermäßige-Tonleitern
1 Oktave

Flûte
Gammes Lydiennes Augmentés
1 Octave

F Lydian Augmented

B \flat Lydian Augmented

E \flat Lydian Augmented

A \flat Lydian Augmented

D \flat Lydian Augmented

G \flat Lydian Augmented

C \flat Lydian Augmented

E Lydian Augmented

A Lydian Augmented

D Lydian Augmented

G Lydian Augmented

C Lydian Augmented

Flute
Lydian Dominant Scales
1 Octave

Flöte
Lydischen Dominant-Tonleitern
1 Oktave

Flûte
Gammes Lydiennes Dominantes
1 Octave

F Lydian Dominant

Bb Lydian Dominant

Eb Lydian Dominant

Ab Lydian Dominant

Db Lydian Dominant

Gb Lydian Dominant

Cb Lydian Dominant

E Lydian Dominant

A Lydian Dominant

D Lydian Dominant

G Lydian Dominant

C Lydian Dominant

Flute
Lydian Scales
1 Octave

Flöte
Lydischen Tonleitern
1 Oktave

Flûte
Gammes Lydiennes
1 Octave

F Lydian

Bb Lydian

Eb Lydian

Ab Lydian

Db Lydian

Gb Lydian

Cb Lydian

E Lydian

A Lydian

D Lydian

G Lydian

C Lydian

Flute
Major Scales
1 Octave

Flöte
Dur-Tonleitern
1 Oktave

Flûte
Gammes Majeures
1 Octave

C Major

F Major

Bb Major

Eb Major

Ab Major

Db Major

Gb Major

B Major

E Major

A Major

D Major

G Major

Flute
Thirds
1 Octave

Flöte
Drittel
1 Oktave

Flûte
Troisièmes
1 Octave

C Major

F Major

Bb Major

Eb Major

Ab Major

Db Major

Gb Major

B Major

E Major

A Major

D Major

G Major

Flute
Fourths
1 Octave

Flöte
Viertel
1 Oktave

Flûte
Quatrièmes
1 Octave

C Major

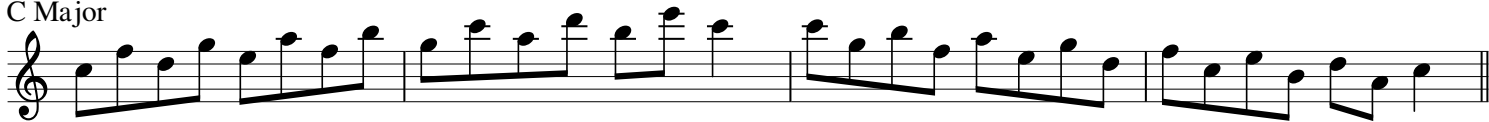

F Major

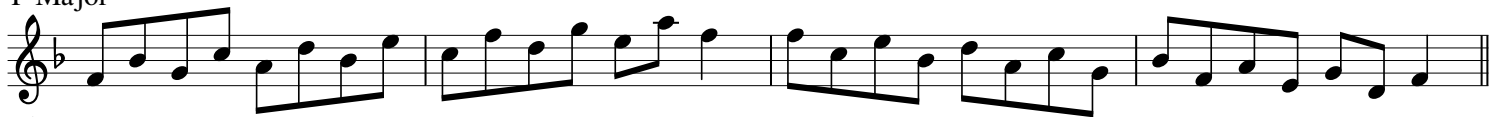

Bb Major

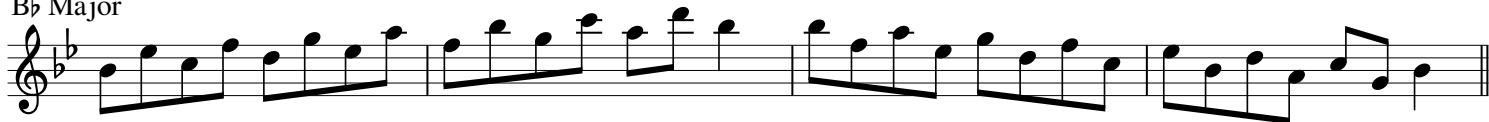

Eb Major

Ab Major

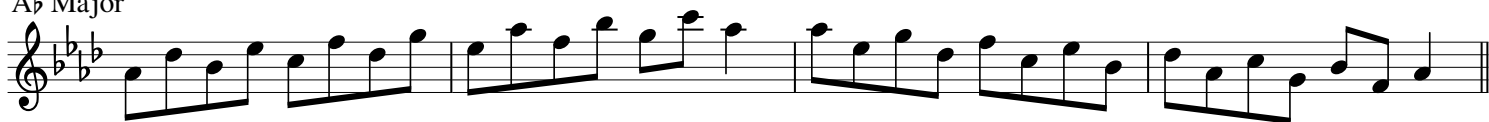

Db Major

Gb Major

B Major

E Major

A Major

D Major

G Major

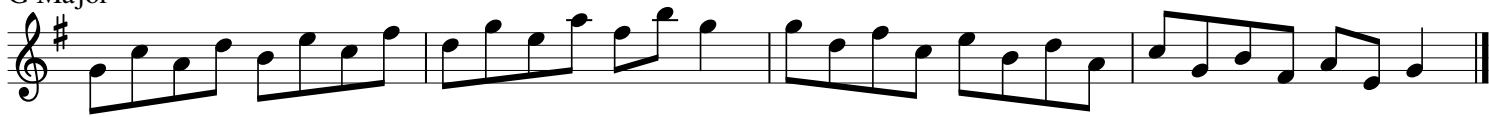

Flute
Fifths
1 Octave

Flöte
Fünftel
1 Oktave

Flûte
Cinquièmes
1 Octave

C Major

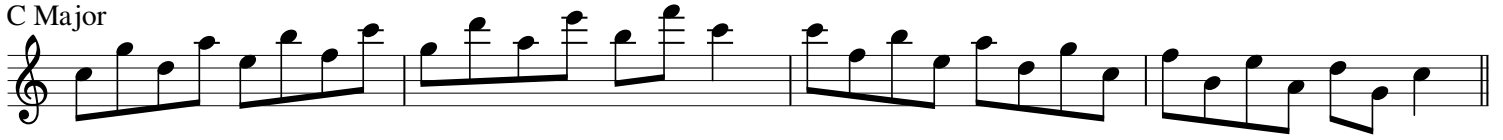

F Major

Bb Major

Eb Major

Ab Major

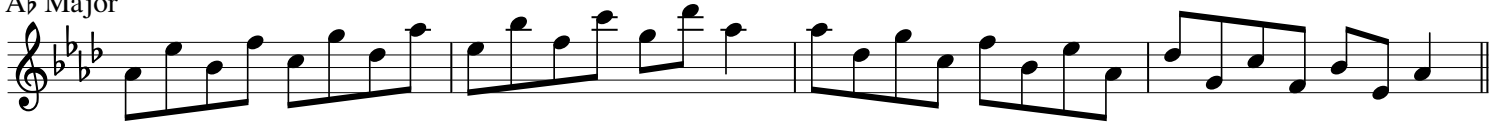

Db Major

Flute
Fifths
1 Octave

Flöte
Fünftel
1 Oktave

Flûte
Cinquièmes
1 Octave

G \flat Major

B Major

E Major

A Major

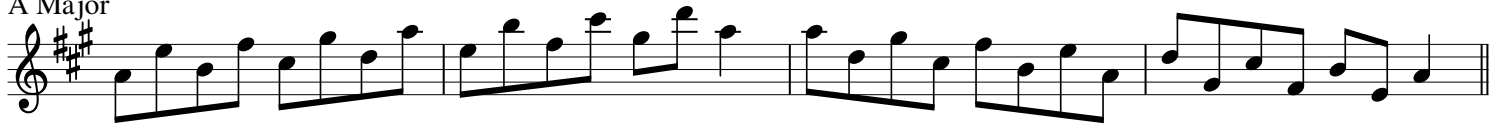

D Major

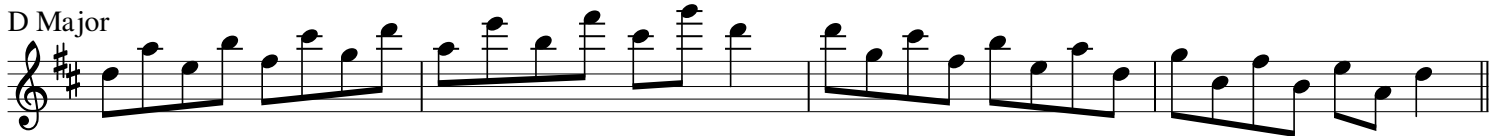

G Major

Flute
Sixths
1 Octave

Flöte
Sechstel
1 Oktave

Flûte
Sixièmes
1 Octave

C Major

F Major

Bb Major

Eb Major

Ab Major

Db Major

Flute
Sixths
1 Octave

Flöte
Sechstel
1 Oktave

Flûte
Sixièmes
1 Octave

G \flat Major

B Major

E Major

A Major

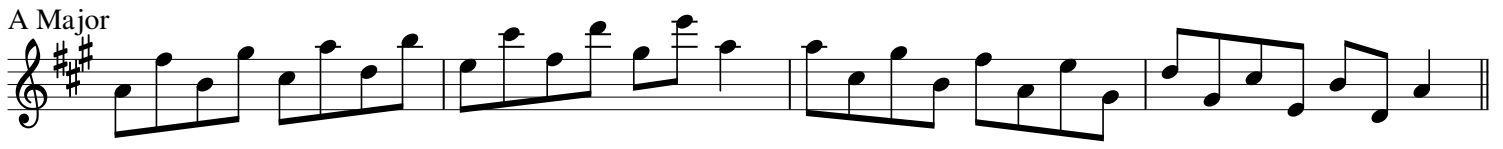

D Major

G Major

Flute
Sevenths
1 Octave

Flöte
Septimen
1 Oktave

Flûte
Septièmes
1 Octave

C Major

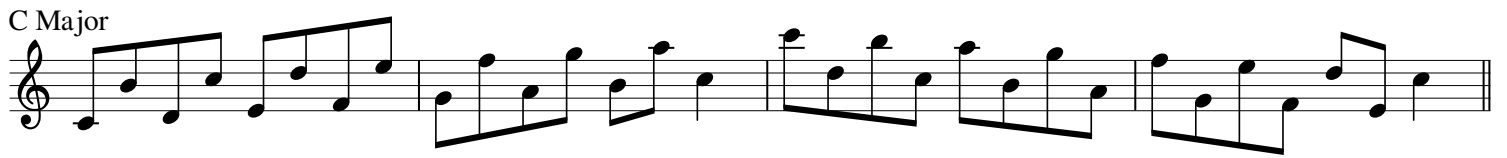

F Major

Bb Major

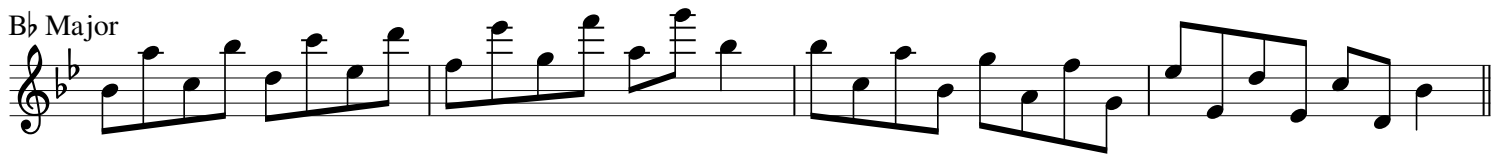

Eb Major

Ab Major

Db Major

Flute
Sevenths
1 Octave

Flöte
Septimen
1 Oktave

Flûte
Septièmes
1 Octave

G \flat Major

B Major

E Major

A Major

D Major

G Major

Flute
Major Scales
2 Octaves

Flöte
Dur-Tonleitern
2 Oktaven

Flûte
Gammes Majeures
2 Octaves

C Major

F Major

Bb Major

Eb Major

Ab Major

Db Major

Gb Major

B Major

E Major

A Major

D Major

G Major

Flute
Thirds
2 Octaves

Flöte
Drittel
2 Oktaven

Flûte
Troisièmes
2 Octaves

C Major

F Major

B \flat Major

E \flat Major

Flute
Thirds
2 Octaves

Flöte
Drittel
2 Oktaven

Flûte
Troisièmes
2 Octaves

A \flat Major

D \flat Major

G \flat Major

B Major

Flute
Thirds
2 Octaves

Flöte
Drittel
2 Oktaven

Flûte
Troisièmes
2 Octaves

E Major

A Major

D Major

G Major

Flute
Melodic Minor Scales
1 Octave

Flöte
Melodischen Moll-Tonleitern
1 Oktave

Flûte
Gammes Mineures Mélodiques
1 Octave

A Melodic Minor

D Melodic Minor

G Melodic Minor

C Melodic Minor

F Melodic Minor

Bb Melodic Minor

Eb Melodic Minor

Ab Melodic Minor

C# Melodic Minor

F# Melodic Minor

B Melodic Minor

E Melodic Minor

Flute
Thirds
1 Octave

Flöte
Drittel
1 Oktave

Flûte
Troisièmes
1 Octave

A Melodic Minor

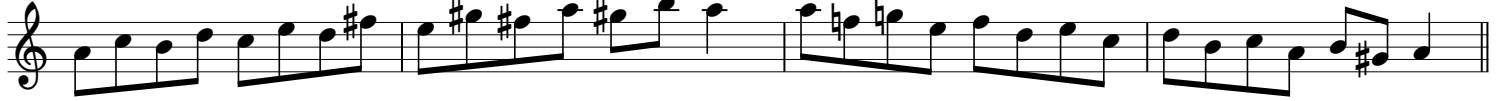

D Melodic Minor

G Melodic Minor

C Melodic Minor

F Melodic Minor

Bb Melodic Minor

Eb Melodic Minor

Ab Melodic Minor

C# Melodic Minor

F# Melodic Minor

B Melodic Minor

E Melodic Minor

Flute
Fourths
1 Octave

Flöte
Viertel
1 Oktave

Flûte
Quatrièmes
1 Octave

A Melodic Minor

D Melodic Minor

G Melodic Minor

C Melodic Minor

F Melodic Minor

Bb Melodic Minor

Eb Melodic Minor

Ab Melodic Minor

C# Melodic Minor

F# Melodic Minor

B Melodic Minor

E Melodic Minor

Flute
Fifths
1 Octave

Flöte
Fünftel
1 Oktave

Flûte
Cinquièmes
1 Octave

A Melodic Minor

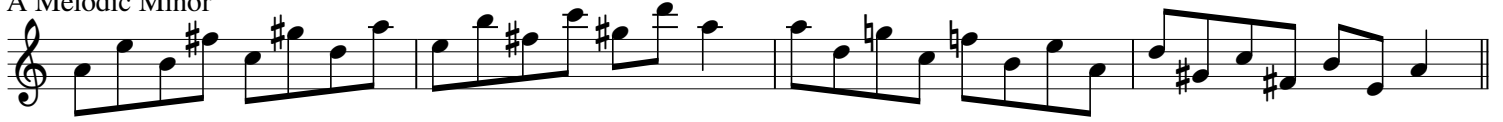

D Melodic Minor

G Melodic Minor

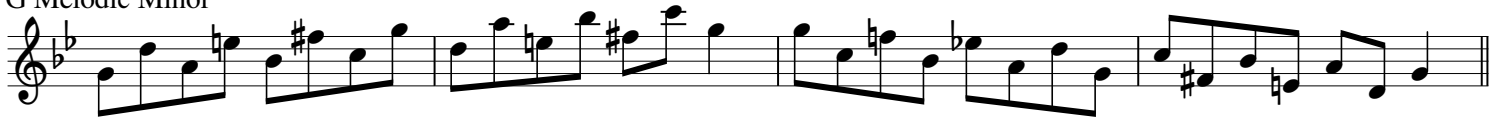

C Melodic Minor

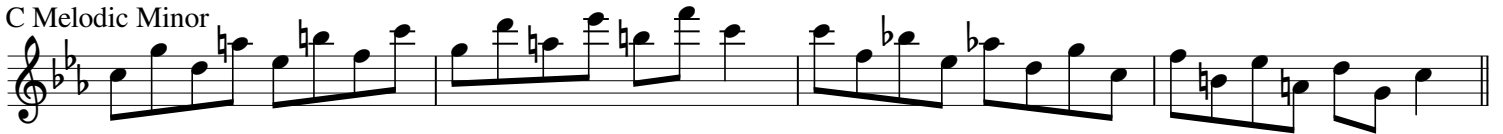

F Melodic Minor

Bb Melodic Minor

Flute
Fifths
1 Octave

Flöte
Fünftel
1 Oktave

Flûte
Cinquièmes
1 Octave

E♭ Melodic Minor

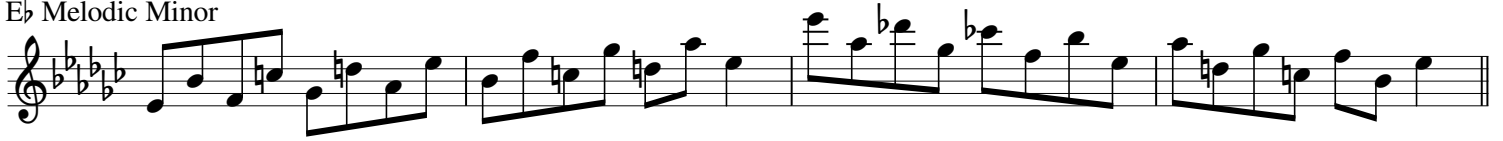

A♭ Melodic Minor

C# Melodic Minor

F# Melodic Minor

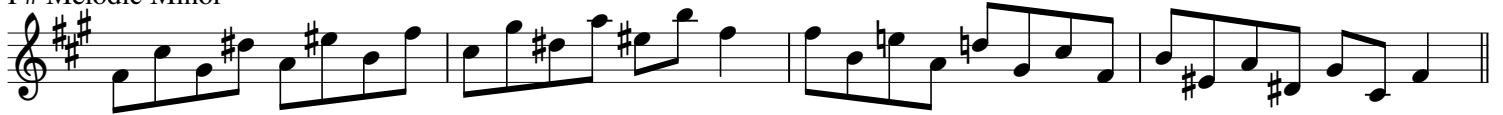

B Melodic Minor

E Melodic Minor

Flute
Sixths
1 Octave

Flöte
Sechstel
1 Oktave

Flûte
Sixièmes
1 Octave

A Melodic Minor

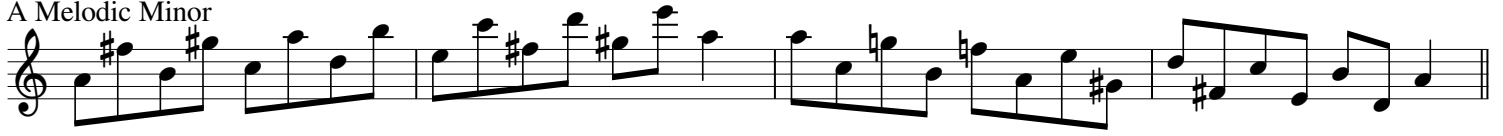

D Melodic Minor

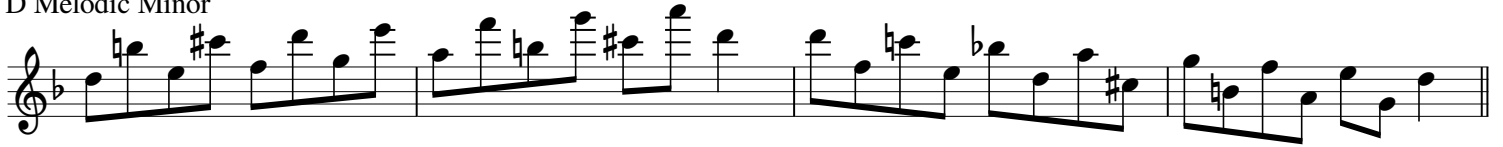

G Melodic Minor

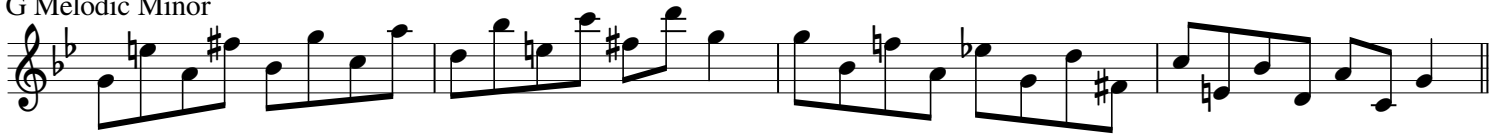

C Melodic Minor

F Melodic Minor

Bb Melodic Minor

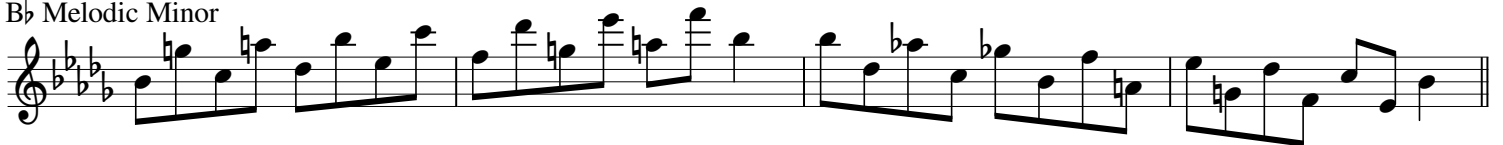

Flute
Sixths
1 Octave

Flöte
Sechstel
1 Oktave

Flûte
Sixièmes
1 Octave

E \flat Melodic Minor

A \flat Melodic Minor

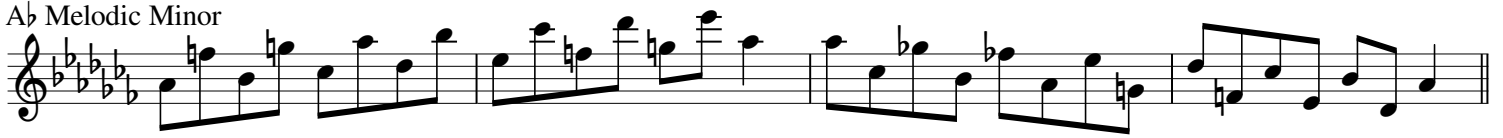

C# Melodic Minor

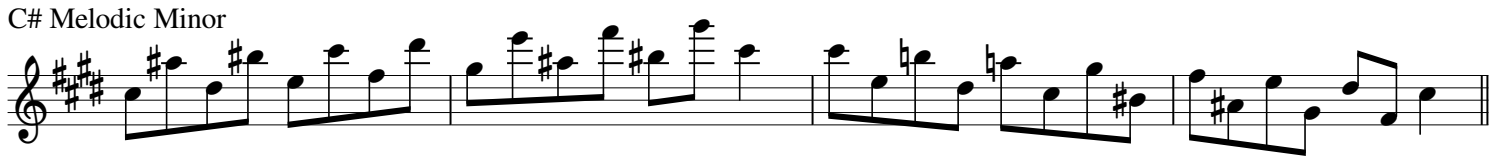

F# Melodic Minor

B Melodic Minor

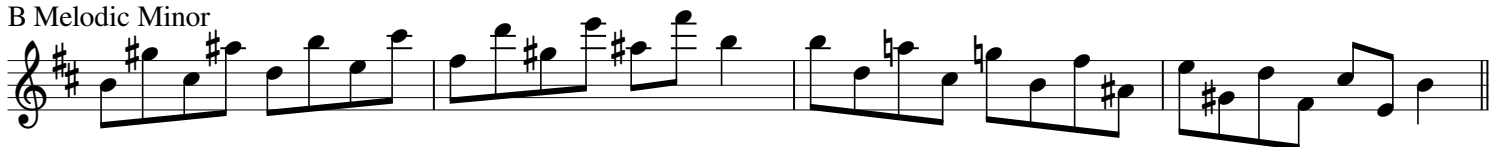

E Melodic Minor

Flute
Sevenths
1 Octave

Flöte
Septimen
1 Oktave

Flûte
Septièmes
1 Octave

A Melodic Minor

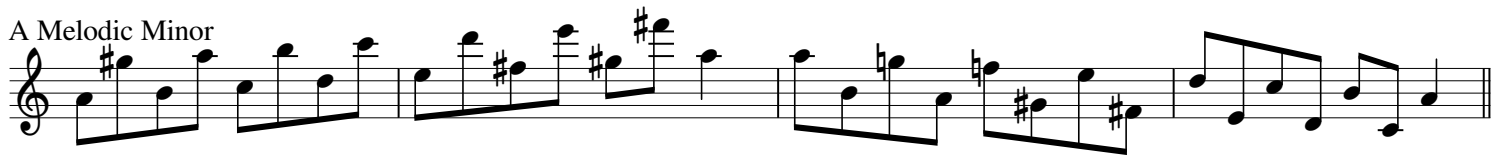

D Melodic Minor

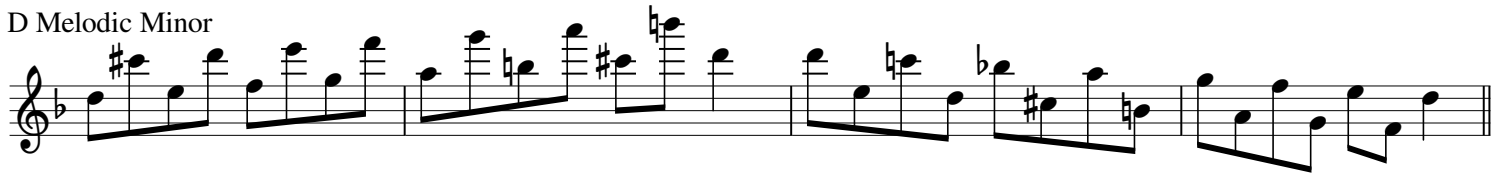

G Melodic Minor

C Melodic Minor

F Melodic Minor

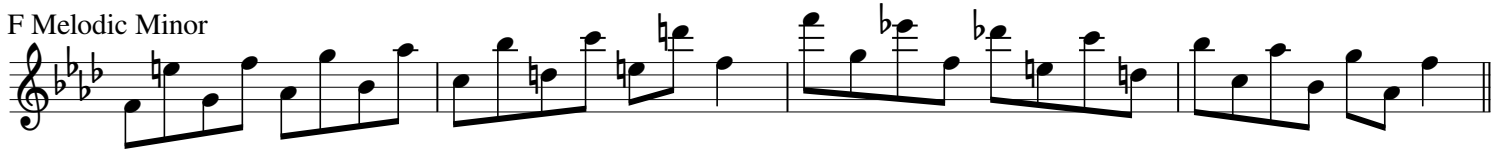

Bb Melodic Minor

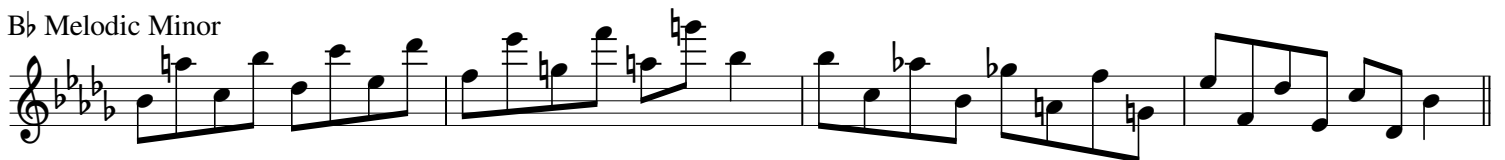

Flute
Sevenths
1 Octave

Flöte
Septimen
1 Oktave

Flûte
Septièmes
1 Octave

E \flat Melodic Minor

A \flat Melodic Minor

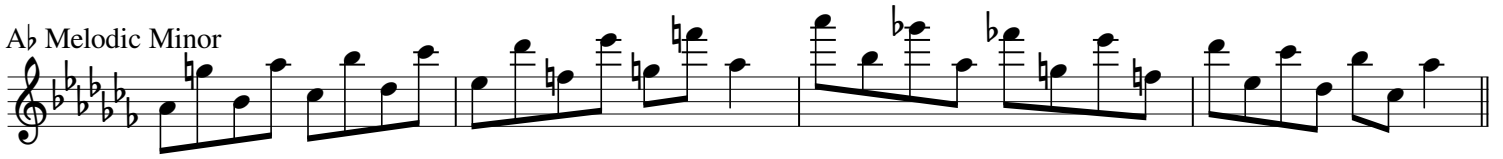

C# Melodic Minor

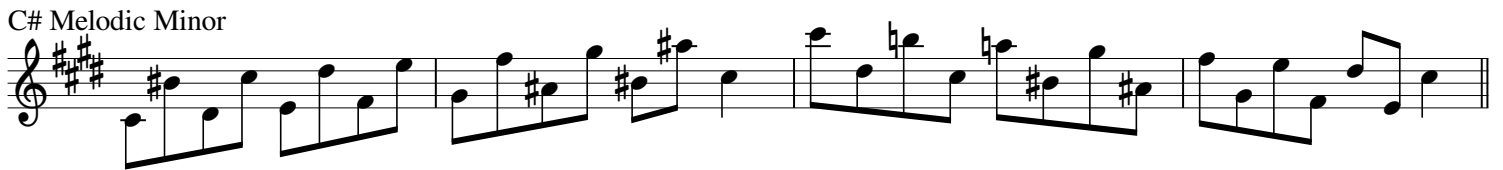

F# Melodic Minor

B Melodic Minor

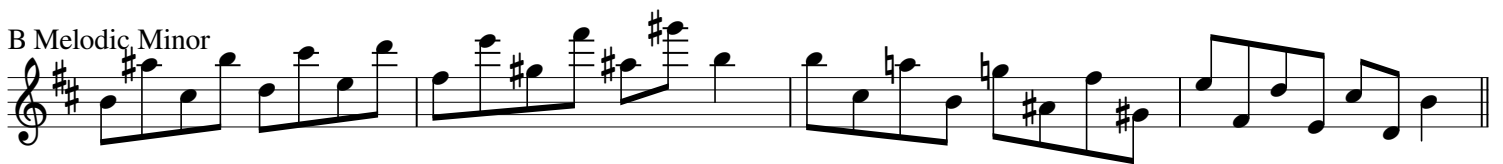

E Melodic Minor

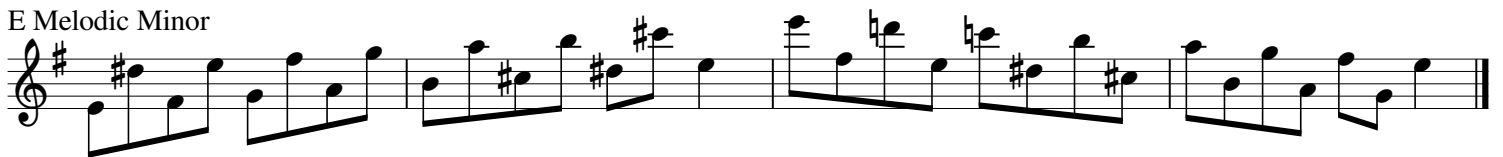

Flute
Melodic Minor Scales
2 Octaves

Flöte
Melodischen Moll-Tonleitern
2 Oktaven

Flûte
Gammes Mineures Mélodiques
2 Octaves

A Melodic Minor

D Melodic Minor

G Melodic Minor

C Melodic Minor

F Melodic Minor

B \flat Melodic Minor

E \flat Melodic Minor

A \flat Melodic Minor

C \sharp Melodic Minor

F \sharp Melodic Minor

B Melodic Minor

E Melodic Minor

Flute
Thirds
2 Octaves

Flöte
Drittel
2 Oktaven

Flûte
Troisièmes
2 Octaves

A Melodic Minor

D Melodic Minor

G Melodic Minor

C Melodic Minor

Flute
Thirds
2 Octaves

Flöte
Drittel
2 Oktaven

Flûte
Troisièmes
2 Octaves

F Melodic Minor

Bb Melodic Minor

Eb Melodic Minor

Ab Melodic Minor

Flute
Thirds
2 Octaves

Flöte
Drittel
2 Oktaven

Flûte
Troisièmes
2 Octaves

C# Melodic Minor

F# Melodic Minor

B Melodic Minor

E Melodic Minor

Flute
Mixolydian Scales
1 Octave

Flöte
Mixolydischen Tonleitern
1 Oktave

Flûte
Gammes Mixolydiennes
1 Octave

G Mixolydian

C Mixolydian

F Mixolydian

Bb Mixolydian

Eb Mixolydian

Ab Mixolydian

Db Mixolydian

F# Mixolydian

B Mixolydian

E Mixolydian

A Mixolydian

D Mixolydian

Flute
Modal Scales
1 Octave

Flöte
Modalen Tonleitern
1 Oktave

Flûte
Gammes Modales
1 Octave

C Ionian

D Dorian

E Phrygian

F Lydian

G Mixolydian

A Aeolian

B Locrian

Flute
Modal Scales
1 Octave

Flöte
Modalen Tonleitern
1 Oktave

Flûte
Gammes Modales
1 Octave

F Ionian

G Dorian

A Phrygian

Bb Lydian

C Mixolydian

D Aeolian

E Locrian

Flute
Modal Scales
1 Octave

Flöte
Modalen Tonleitern
1 Oktave

Flûte
Gammes Modales
1 Octave

B \flat Ionian

C Dorian

D Phrygian

E \flat Lydian

F Mixolydian

G Aeolian

A Locrian

Flute
Modal Scales
1 Octave

Flöte
Modalen Tonleitern
1 Oktave

Flûte
Gammes Modales
1 Octave

E \flat Ionian

F Dorian

G Phrygian

A \flat Lydian

B \flat Mixolydian

C Aeolian

D Locrian

Flute
Modal Scales
1 Octave

Flöte
Modalen Tonleitern
1 Oktave

Flûte
Gammes Modales
1 Octave

A \flat Ionian

B \flat Dorian

C Phrygian

D \flat Lydian

E \flat Mixolydian

F Aeolian

G Locrian

Flute
Modal Scales
1 Octave

Flöte
Modalen Tonleitern
1 Oktave

Flûte
Gammes Modales
1 Octave

D \flat Ionian

E \flat Dorian

F Phrygian

G \flat Lydian

A \flat Mixolydian

B \flat Aeolian

C Locrian

Flute
Modal Scales
1 Octave

Flöte
Modalen Tonleitern
1 Oktave

Flûte
Gammes Modales
1 Octave

G \flat Ionian

A \flat Dorian

B \flat Phrygian

C \flat Lydian

D \flat Mixolydian

E \flat Aeolian

F Locrian

Flute
Modal Scales
1 Octave

Flöte
Modalen Tonleitern
1 Oktave

Flûte
Gammes Modales
1 Octave

B Ionian

C# Dorian

D# Phrygian

E Lydian

F# Mixolydian

G# Aeolian

A# Locrian

Flute
Modal Scales
1 Octave

Flöte
Modalen Tonleitern
1 Oktave

Flûte
Gammes Modales
1 Octave

E Ionian

F# Dorian

G# Phrygian

A Lydian

B Mixolydian

C# Aeolian

D# Locrian

Flute
Modal Scales
1 Octave

Flöte
Modalen Tonleitern
1 Oktave

Flûte
Gammes Modales
1 Octave

A Ionian

B Dorian

C# Phrygian

D Lydian

E Mixolydian

F# Aeolian

G# Locrian

Flute
Modal Scales
1 Octave

Flöte
Modalen Tonleitern
1 Oktave

Flûte
Gammes Modales
1 Octave

D Ionian

E Dorian

F# Phrygian

G Lydian

A Mixolydian

B Aeolian

C# Locrian

Flute
Modal Scales
1 Octave

Flöte
Modalen Tonleitern
1 Oktave

Flûte
Gammes Modales
1 Octave

G Ionian

A Dorian

B Phrygian

C Lydian

D Mixolydian

E Aeolian

F# Locrian

Flute
Dorian Scales
1 Octave

Flöte
Dorischen Tonleitern
1 Oktave

Flûte
Gammes Doriennes
1 Octave

D Dorian

G Dorian

C Dorian

F Dorian

Bb Dorian

Eb Dorian

Ab Dorian

C# Dorian

F# Dorian

B Dorian

E Dorian

A Dorian

Flute
Phrygian Scales
1 Octave

Flöte
Phrygischen Tonleitern
1 Oktave

Flûte
Gammes Phrygiennes
1 Octave

E Phrygian

A Phrygian

D Phrygian

G Phrygian

C Phrygian

F Phrygian

Bb Phrygian

D# Phrygian

G# Phrygian

C# Phrygian

F# Phrygian

B Phrygian

Flute
Lydian Scales
1 Octave

Flöte
Lydischen Tonleitern
1 Oktave

Flûte
Gammes Lydiennes
1 Octave

F Lydian

B \flat Lydian

E \flat Lydian

A \flat Lydian

D \flat Lydian

G \flat Lydian

C \flat Lydian

E Lydian

A Lydian

D Lydian

G Lydian

C Lydian

Flute
Mixolydian Scales
1 Octave

Flöte
Mixolydischen Tonleitern
1 Oktave

Flûte
Gammes Mixolydiennes
1 Octave

G Mixolydian

C Mixolydian

F Mixolydian

Bb Mixolydian

Eb Mixolydian

Ab Mixolydian

Db Mixolydian

F# Mixolydian

B Mixolydian

E Mixolydian

A Mixolydian

D Mixolydian

Flute
Locrian Scales
1 Octave

Flöte
Lokrischen Tonleitern
1 Oktave

Flûte
Gammes Locriennes
1 Octave

B Locrian

E Locrian

A Locrian

D Locrian

G Locrian

C Locrian

F Locrian

A# Locrian

D# Locrian

G# Locrian

C# Locrian

F# Locrian

Flute
Natural Minor Scales
1 Octave

Flöte
Natürlichen Moll-Tonleitern
1 Oktave

Flûte
Gammes Mineures Naturelles
1 Octave

A Minor

D Minor

G Minor

C Minor

F Minor

Bb Minor

Eb Minor

Ab Minor

C# Minor

F# Minor

B Minor

E Minor

Flute
Thirds
1 Octave

Flöte
Drittel
1 Oktave

Flûte
Troisièmes
1 Octave

A Minor

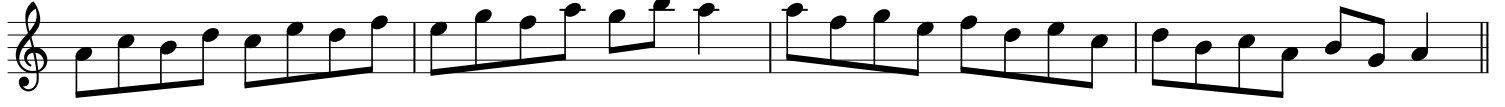

D Minor

G Minor

C Minor

F Minor

Bb Minor

Eb Minor

Ab Minor

C# Minor

F# Minor

B Minor

E Minor

Flute
Fourths
1 Octave

Flöte
Viertel
1 Oktave

Flûte
Quatrièmes
1 Octave

A Minor

D Minor

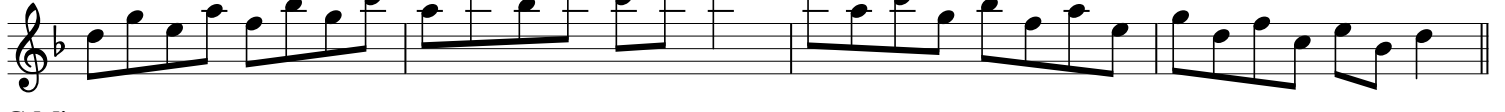

G Minor

C Minor

F Minor

Bb Minor

Eb Minor

Ab Minor

C# Minor

F# Minor

B Minor

E Minor

Flute
Fifths
1 Octave

Flöte
Fünftel
1 Oktave

Flûte
Cinquièmes
1 Octave

A Minor

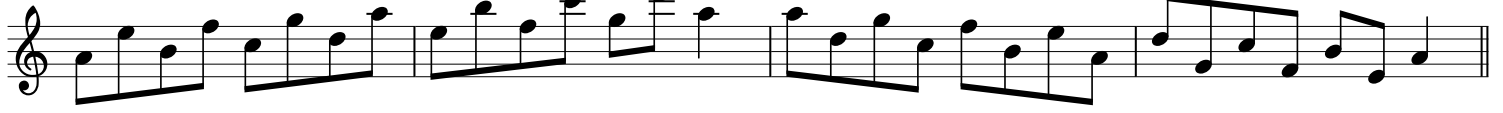

D Minor

G Minor

C Minor

F Minor

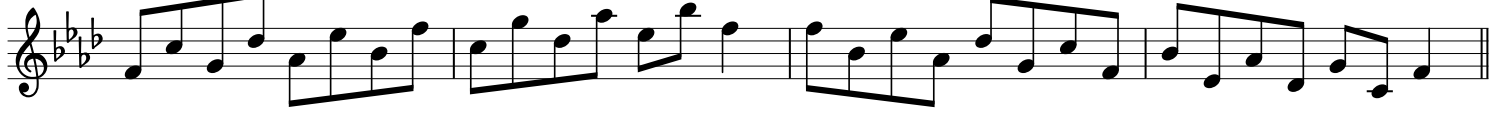

Bb Minor

Flute
Fifths
1 Octave

Flöte
Fünftel
1 Oktave

Flûte
Cinquièmes
1 Octave

E♭ Minor

A♭ Minor

C# Minor

F# Minor

B Minor

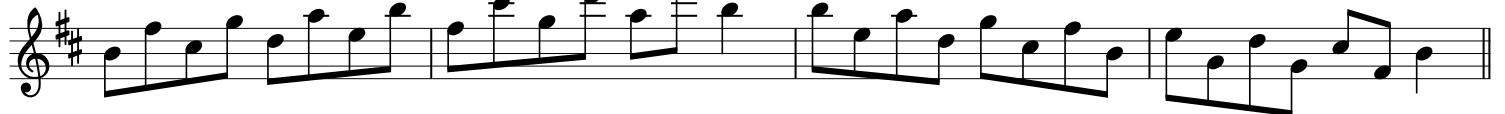

E Minor

Flute
Sixths
1 Octave

Flöte
Sechstel
1 Oktave

Flûte
Sixièmes
1 Octave

A Minor

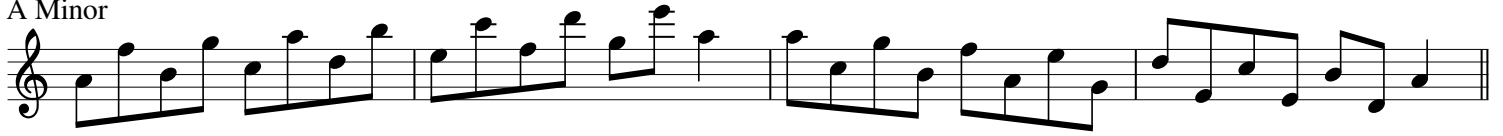

D Minor

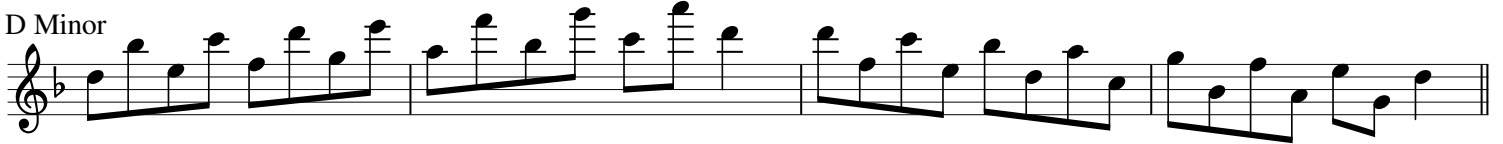

G Minor

C Minor

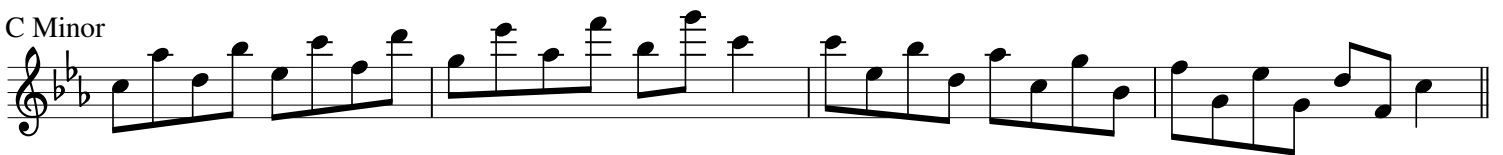

F Minor

Bb Minor

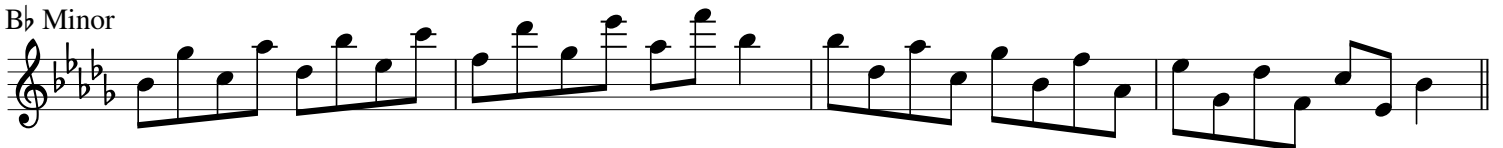

Flute
Sixths
1 Octave

Flöte
Sechstel
1 Oktave

Flûte
Sixièmes
1 Octave

E \flat Minor

A \flat Minor

C# Minor

F# Minor

B Minor

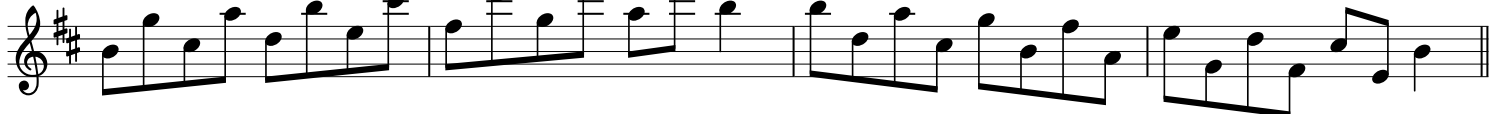

E Minor

Flute
Sevenths
1 Octave

Flöte
Septimen
1 Oktave

Flûte
Septièmes
1 Octave

A Minor

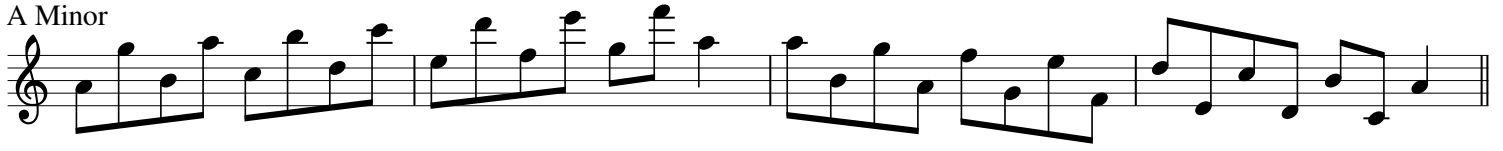

D Minor

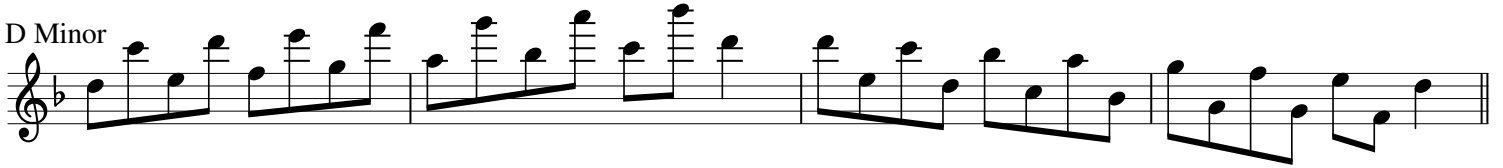

G Minor

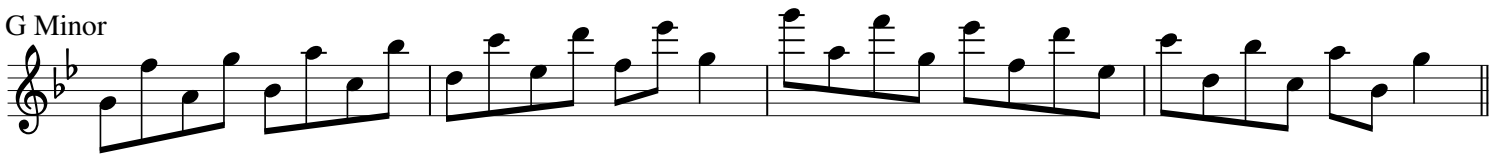

C Minor

F Minor

Bb Minor

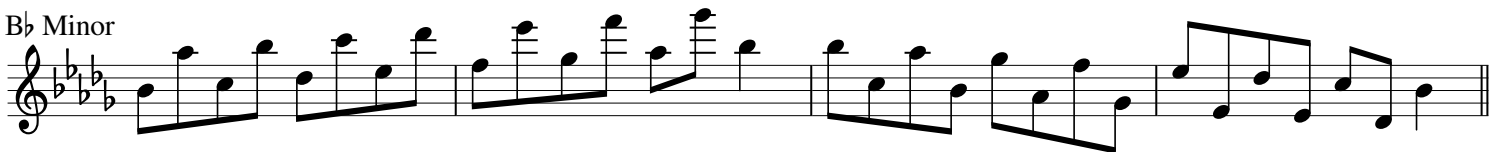

Flute
Sevenths
1 Octave

Flöte
Septimen
1 Oktave

Flûte
Septièmes
1 Octave

E \flat Minor

A \flat Minor

C# Minor

F# Minor

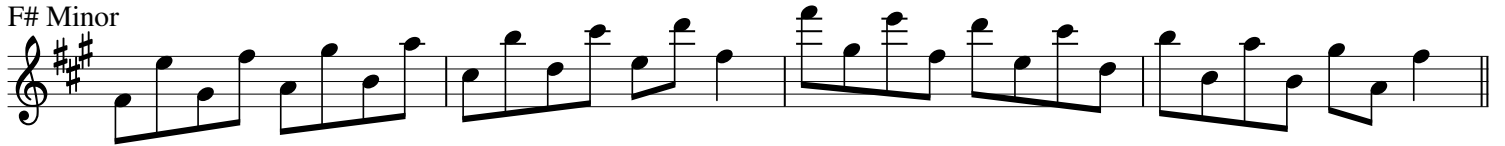

B Minor

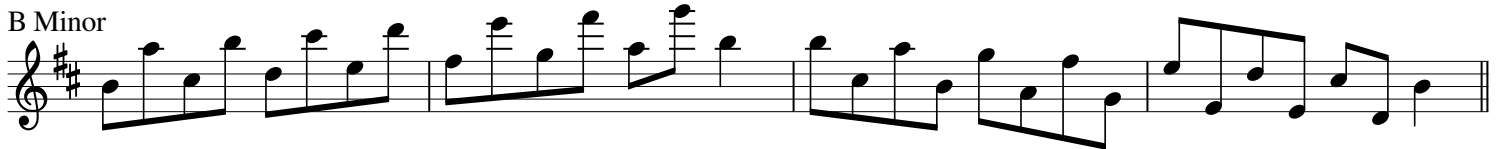

E Minor

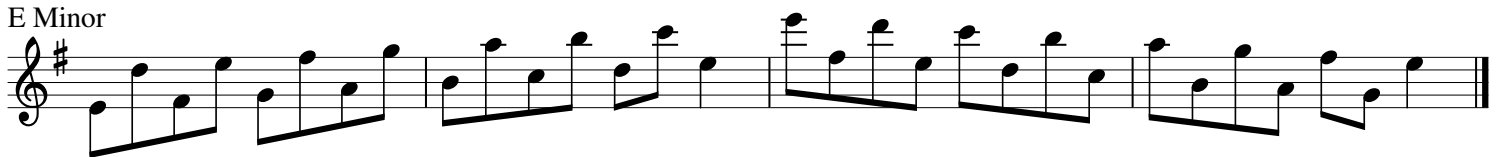

Flute
Natural Minor Scales
2 Octaves

Flöte
Natürlichen Moll-Tonleitern
2 Oktaven

Flûte
Gammes Mineures Naturelles
2 Octaves

A Minor

D Minor

G Minor

C Minor

F Minor

B \flat Minor

E \flat Minor

A \flat Minor

C# Minor

F# Minor

B Minor

E Minor

Flute
Thirds
2 Octaves

Flöte
Drittel
2 Oktaven

Flûte
Troisièmes
2 Octaves

A Minor

D Minor

G Minor

C Minor

Flute
Thirds
2 Octaves

Flöte
Drittel
2 Oktaven

Flûte
Troisièmes
2 Octaves

F Minor

Bb Minor

Eb Minor

Ab Minor

Flute
Thirds
2 Octaves

Flöte
Drittel
2 Oktaven

Flûte
Troisièmes
2 Octaves

C# Minor

F# Minor

B Minor

E Minor

Flute
Octatonic Scales
1 Octave

Flöte
Oktatonischen Tonleitern
1 Oktave

Flûte
Gammes Octatoniques
1 Octave

C Octatonic (Half-Whole)

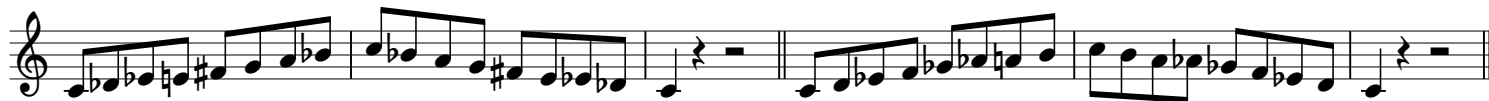

C Octatonic (Whole-Half)

C# Octatonic (Half-Whole)

C# Octatonic (Whole-Half)

D Octatonic (Half-Whole)

D Octatonic (Whole-Half)

Eb Octatonic (Half-Whole)

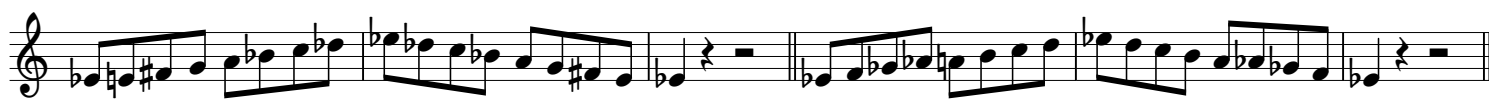

Eb Octatonic (Whole-Half)

E Octatonic (Half-Whole)

E Octatonic (Whole-Half)

F Octatonic (Half-Whole)

F Octatonic (Whole-Half)

Flute
Octatonic Scales
1 Octave

Flöte
Oktatonischen Tonleitern
1 Oktave

Flûte
Gammes Octatoniques
1 Octave

F# Octatonic (Half-Whole)

F# Octatonic (Whole-Half)

G Octatonic (Half-Whole)

G Octatonic (Whole-Half)

Ab Octatonic (Half-Whole)

Ab Octatonic (Whole-Half)

A Octatonic (Half-Whole)

A Octatonic (Whole-Half)

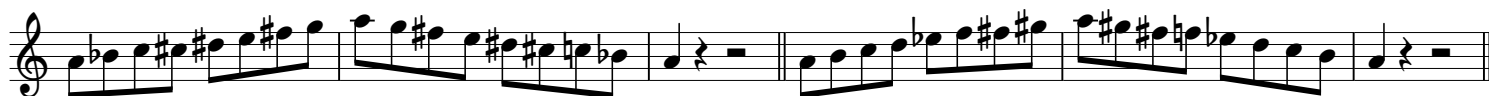

Bb Octatonic (Half-Whole)

Bb Octatonic (Whole-Half)

B Octatonic (Half-Whole)

B Octatonic (Whole-Half)

Flute
Octatonic Scales
2 Octaves

Flöte
Oktatonischen Tonleitern
2 Oktaven

Flûte
Gammes Octatoniques
2 Octaves

C Octatonic (Half-Whole)

C Octatonic (Whole-Half)

C# Octatonic (Half-Whole)

C# Octatonic (Whole-Half)

D Octatonic (Half-Whole)

D Octatonic (Whole-Half)

E-flat Octatonic (Half-Whole)

E-flat Octatonic (Whole-Half)

Flute
Octatonic Scales
2 Octaves

Flöte
Oktatonischen Tonleitern
2 Oktaven

Flûte
Gammes Octatoniques
2 Octaves

E Octatonic (Half-Whole)

E Octatonic (Whole-Half)

F Octatonic (Half-Whole)

F Octatonic (Whole-Half)

F# Octatonic (Half-Whole)

F# Octatonic (Whole-Half)

G Octatonic (Half-Whole)

G Octatonic (Whole-Half)

Flute
Octatonic Scales
2 Octaves

Flöte
Oktatonischen Tonleitern
2 Oktaven

Flûte
Gammes Octatoniques
2 Octaves

A \flat Octatonic (Half-Whole)

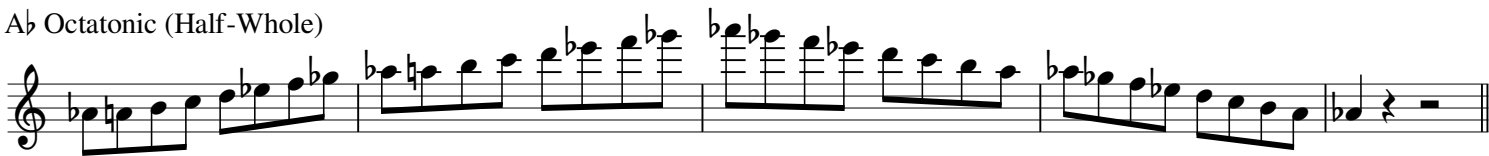

A \flat Octatonic (Whole-Half)

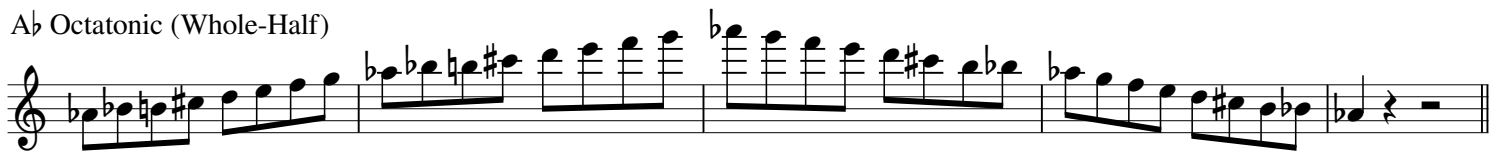

A Octatonic (Half-Whole)

A Octatonic (Whole-Half)

B \flat Octatonic (Half-Whole)

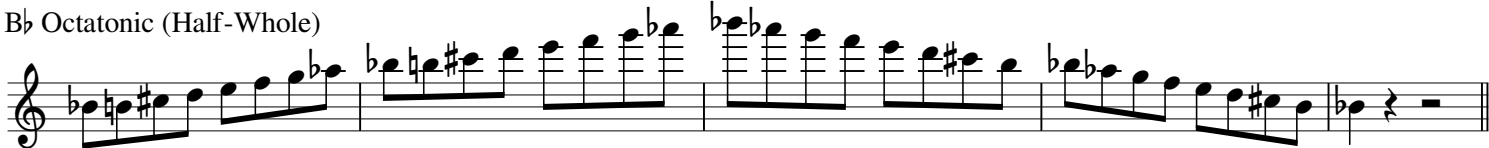

B \flat Octatonic (Whole-Half)

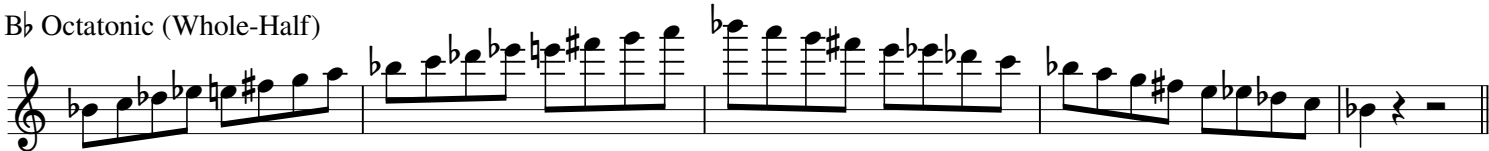

B Octatonic (Half-Whole)

B Octatonic (Whole-Half)

Flute
Pentatonic Scales
1 Octave

Flöte
Pentatonischen Tonleitern
1 Oktave

Flûte
Gammes Pentatoniques
1 Octave

C Major Pentatonic

F Major Pentatonic

Bb Major Pentatonic

Eb Major Pentatonic

Ab Major Pentatonic

Db Major Pentatonic

Gb Major Pentatonic

B Major Pentatonic

E Major Pentatonic

A Major Pentatonic

D Major Pentatonic

G Major Pentatonic

Flute
Pentatonic Scales
1 Octave

Flöte
Pentatonischen Tonleitern
1 Oktave

Flûte
Gammes Pentatoniques
1 Octave

A Minor Pentatonic

D Minor Pentatonic

G Minor Pentatonic

C Minor Pentatonic

F Minor Pentatonic

Bb Minor Pentatonic

Eb Minor Pentatonic

Ab Minor Pentatonic

C# Minor Pentatonic

F# Minor Pentatonic

B Minor Pentatonic

E Minor Pentatonic

Flute
Pentatonic Scales
2 Octaves

Flöte
Pentatonischen Tonleitern
2 Oktaven

Flûte
Gammes Pentatoniques
2 Octaves

C Major Pentatonic

F Major Pentatonic

Bb Major Pentatonic

Eb Major Pentatonic

Ab Major Pentatonic

Db Major Pentatonic

Gb Major Pentatonic

B Major Pentatonic

E Major Pentatonic

A Major Pentatonic

D Major Pentatonic

G Major Pentatonic

Flute
Pentatonic Scales
2 Octaves

Flöte
Pentatonischen Tonleitern
2 Oktaven

Flûte
Gammes Pentatoniques
2 Octaves

A Minor Pentatonic

D Minor Pentatonic

G Minor Pentatonic

C Minor Pentatonic

F Minor Pentatonic

Bb Minor Pentatonic

Eb Minor Pentatonic

Ab Minor Pentatonic

C# Minor Pentatonic

F# Minor Pentatonic

B Minor Pentatonic

E Minor Pentatonic

Flute
Phrygian Scales
1 Octave

Flöte
Phrygischen Tonleitern
1 Oktave

Flûte
Gammes Phrygiennes
1 Octave

E Phrygian

A Phrygian

D Phrygian

G Phrygian

C Phrygian

F Phrygian

Bb Phrygian

D# Phrygian

G# Phrygian

C# Phrygian

F# Phrygian

B Phrygian

Flute
Whole Tone Scales
1 Octave

Flöte
Ganztonleitern
1 Oktave

Flûte
Gammes Par Tons
1 Octave

C Whole Tone

C# Whole Tone

D Whole Tone

Eb Whole Tone

E Whole Tone

F Whole Tone

Gb Whole Tone

G Whole Tone

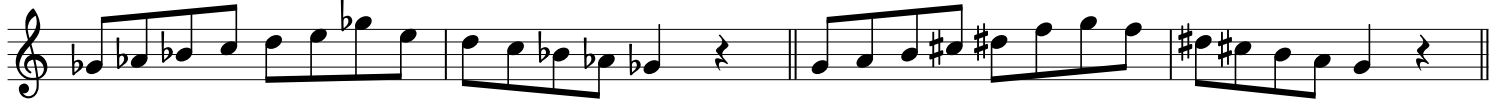

Ab Whole Tone

A Whole Tone

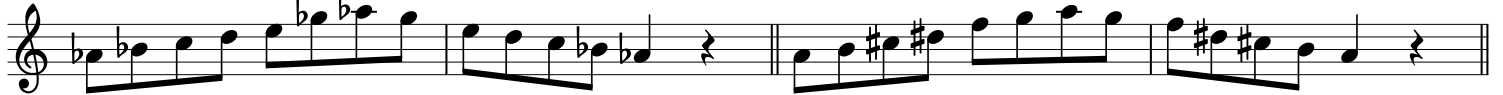

Bb Whole Tone

B Whole Tone

Flute
Whole Tone Scales
2 Octaves

Flöte
Ganztonleitern
2 Oktaven

Flûte
Gammes Par Tons
2 Octaves

C Whole Tone

C# Whole Tone

D Whole Tone

Eb Whole Tone

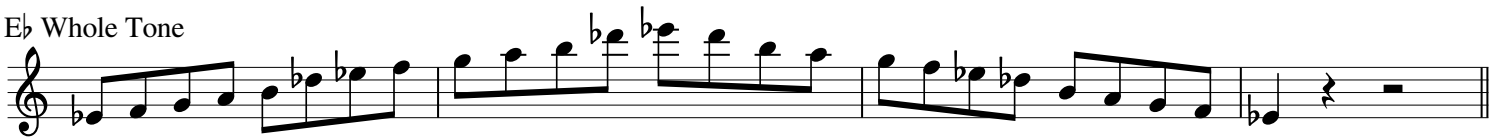

E Whole Tone

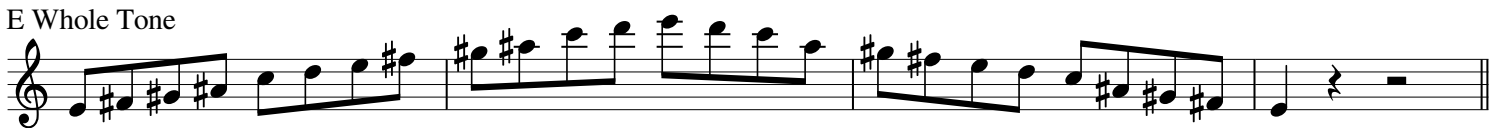

F Whole Tone

Flute
Whole Tone Scales
2 Octaves

Flöte
Ganztonleitern
2 Oktaven

Flûte
Gammes Par Tons
2 Octaves

G \flat Whole Tone

G Whole Tone

A \flat Whole Tone

A Whole Tone

B \flat Whole Tone

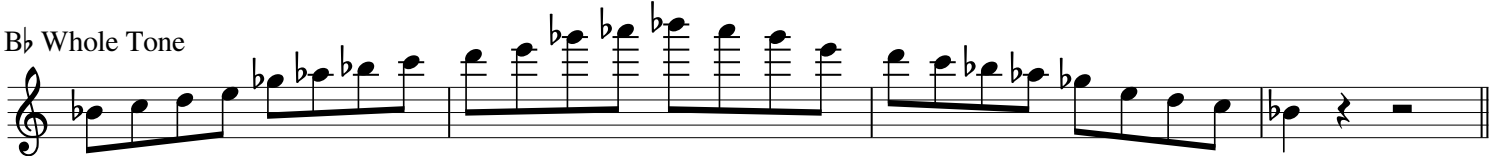

B Whole Tone

Practice Log

Altered Scales							
Arpeggios							
Bebop Scales							
Blues Scales							
Chromatic Scales							
Dorian Scales							
Harmonic Minor Scales							
Jazz Minor Scales							
Locrian Scales							
Lydian Augmented Scales							
Lydian Dominant Scales							
Lydian Scales							
Major Scales							
Melodic Minor Scales							
Mixolydian Scales							
Modal Scales							
Natural Minor Scales							
Octatonic Scales							
Pentatonic Scales							
Phrygian Scales							
Whole Tone Scales							
Total Time							

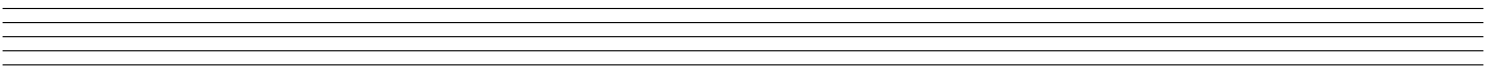
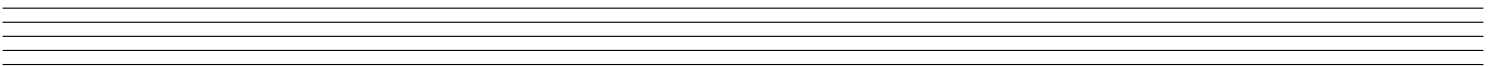
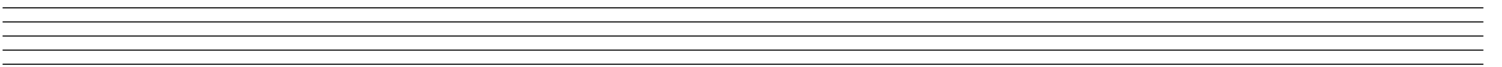
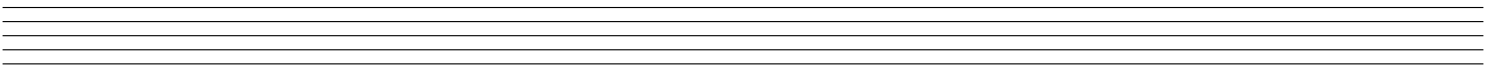
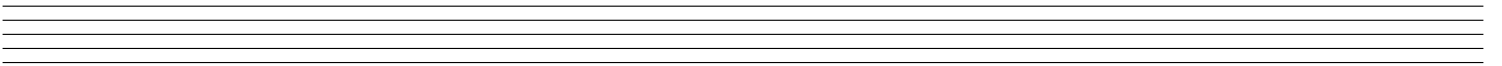
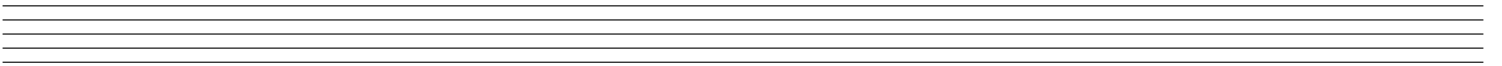
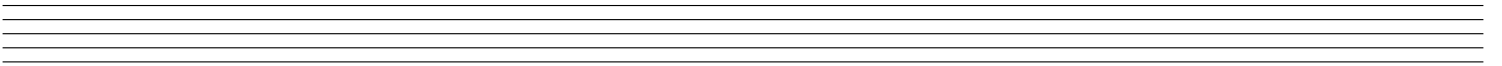
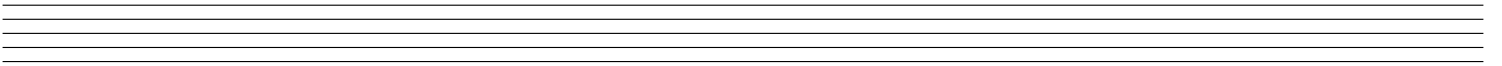
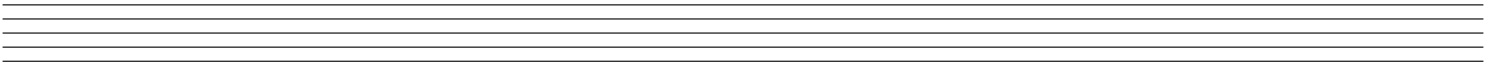
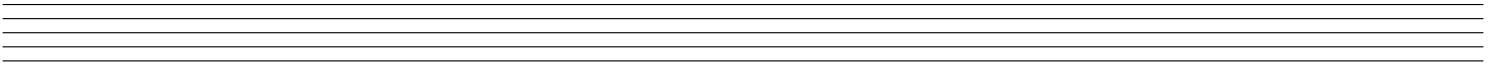
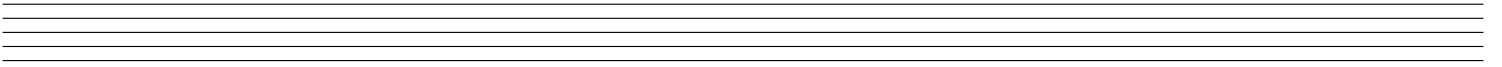

UNIVERSAL PUBLIC DOMAIN DEDICATION

Scales & Arpeggios for Flute

Altered Scales – 1 Octave
Arpeggios – 1-2 Octaves
Bebop Scales – 1 Octave
Blues Scales – 1 Octave
Chromatic Scales – 1-2 Octaves
Dorian Scales – 1 Octave
Harmonic Minor Scales – 1-2 Octaves
Jazz Minor Scales – 1 Octave
Locrian Scales – 1 Octave
Lydian Augmented Scales – 1 Octave
Lydian Dominant Scales – 1 Octave
Lydian Scales – 1 Octave
Major Scales – 1-2 Octaves
Melodic Minor Scales – 1-2 Octaves
Mixolydian Scales – 1 Octave
Modal Scales – 1 Octave
Natural Minor Scales – 1-2 Octaves
Octatonic Scales – 1-2 Octaves
Pentatonic Scales – 1-2 Octaves
Phrygian Scales – 1 Octave
Whole Tone Scales – 1-2 Octaves

This book contains charts of the most commonly practiced scales and arpeggios in Western music education programs.