

SCALES & ARPEGGIOS FOR
TROMBONE

REHEARSAL EDITION

ENGRAVED BY R. L. ROY

Contents

Altered Scales	1
Arpeggios	2
Bebop Scales	17
Blues Scales	21
Chromatic Scales	23
Dorian Scales	26
Harmonic Minor Scales	27
Jazz Minor Scales	39
Locrian Scales	47
Lydian Augmented Scales	48
Lydian Dominant Scales	49
Lydian Scales	50
Major Scales	51
Melodic Minor Scales	61
Mixolydian Scales	73
Modal Scales	74
Natural Minor Scales	91
Octatonic Scales	101
Pentatonic Scales	106
Phrygian Scales	110
Whole Tone Scales	111
Practice Log	114
Manuscript Paper	115

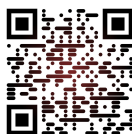

Open Access

Trombone
Altered Scales (Super Locrian)
1 Octave

Posaune
Alterierten Tonleitern
1 Oktave

Trombone
Gammes Altérées
1 Octave

C Altered F Altered

This block contains two musical staves. The first staff is labeled 'C Altered' and shows a scale starting on C2, moving up through C, D, E, F, G, A, B, and C3. The second staff is labeled 'F Altered' and shows a scale starting on F2, moving up through F, G, A, B, C, D, E, F, and G3.

A# Altered D# Altered

This block contains two musical staves. The first staff is labeled 'A# Altered' and shows a scale starting on A#2, moving up through B, C, D, E, F, G, A, and A#3. The second staff is labeled 'D# Altered' and shows a scale starting on D#2, moving up through E, F, G, A, B, C, D, and D#3.

G# Altered C# Altered

This block contains two musical staves. The first staff is labeled 'G# Altered' and shows a scale starting on G#2, moving up through A, B, C, D, E, F, G, and G#3. The second staff is labeled 'C# Altered' and shows a scale starting on C#2, moving up through D, E, F, G, A, B, C, and C#3.

F# Altered B Altered

This block contains two musical staves. The first staff is labeled 'F# Altered' and shows a scale starting on F#2, moving up through G, A, B, C, D, E, F, and F#3. The second staff is labeled 'B Altered' and shows a scale starting on B2, moving up through C, D, E, F, G, A, B, and C3.

E Altered A Altered

This block contains two musical staves. The first staff is labeled 'E Altered' and shows a scale starting on E2, moving up through F, G, A, B, C, D, E, and F3. The second staff is labeled 'A Altered' and shows a scale starting on A2, moving up through B, C, D, E, F, G, A, and B3.

D Altered G Altered

This block contains two musical staves. The first staff is labeled 'D Altered' and shows a scale starting on D2, moving up through E, F, G, A, B, C, D, and E3. The second staff is labeled 'G Altered' and shows a scale starting on G2, moving up through A, B, C, D, E, F, G, and A3.

Trombone
Arpeggios
1 Octave

Posaune
Arpeggios
1 Oktave

Trombone
Arpèges
1 Octave

Major/Dur/Majeur

Major/Dur/Majeur arpeggios in bass clef, showing 12 chromatic steps with chord labels: C, F, B \flat , E \flat , A \flat , D \flat , G \flat , B, E, A, D, G.

Minor/Moll/Mineur

Minor/Moll/Mineur arpeggios in bass clef, showing 12 chromatic steps with chord labels: A, D, G, C, F, B \flat , E \flat , A \flat , C \sharp , F \sharp , B, E.

Trombone
Arpeggios
1 Octave

Posaune
Arpeggios
1 Oktave

Trombone
Arpèges
1 Octave

Augmented/Übermäßige/Augmenté

Diminished/Verminderte/Diminué

Trombone
Arpeggios
1 Octave

Posaune
Arpeggios
1 Oktave

Trombone
Arpèges
1 Octave

Major Sevenths/Dur-Septimen/Septièmes Majeures

Major Sevenths arpeggios in bass clef, showing 12 major seventh chords: C, F, B \flat , E \flat , A \flat , D \flat , G \flat , B, E, A, D, G.

Dominant Sevenths/Dominant-Septimen/Septièmes Dominantes

Dominant Sevenths arpeggios in bass clef, showing 12 dominant seventh chords: C, F, B \flat , E \flat , A \flat , D \flat , G \flat , B, E, A, D, G.

Trombone
Arpeggios
1 Octave

Posaune
Arpeggios
1 Oktave

Trombone
Arpèges
1 Octave

Minor Sevenths/Moll-Septimen/Septièmes Mineures

- Row 1: A (A2, A3, A4), D (D2, D3, D4), G (G2, G3, G4)
- Row 2: C (C2, C3, C4), F (F2, F3, F4), B \flat (B \flat 2, B \flat 3, B \flat 4)
- Row 3: E \flat (E \flat 2, E \flat 3, E \flat 4), A \flat (A \flat 2, A \flat 3, A \flat 4), C \sharp (C \sharp 2, C \sharp 3, C \sharp 4)
- Row 4: F \sharp (F \sharp 2, F \sharp 3, F \sharp 4), B (B2, B3, B4), E (E2, E3, E4)

Dominant Sevenths \flat 5/Dominant-Septimen \flat 5/Septièmes Dominantes \flat 5

- Row 1: C (C2, C3, C4, C \flat 5, C6), F (F2, F3, F4, F \flat 5, F6), B \flat (B \flat 2, B \flat 3, B \flat 4, B \flat \flat 5, B \flat 6)
- Row 2: E \flat (E \flat 2, E \flat 3, E \flat 4, E \flat \flat 5, E \flat 6), A \flat (A \flat 2, A \flat 3, A \flat 4, A \flat \flat 5, A \flat 6), D \flat (D \flat 2, D \flat 3, D \flat 4, D \flat \flat 5, D \flat 6)
- Row 3: G \flat (G \flat 2, G \flat 3, G \flat 4, G \flat \flat 5, G \flat 6), B (B2, B3, B4, B \flat 5, B6), E (E2, E3, E4, E \flat 5, E6)
- Row 4: A (A2, A3, A4, A \flat 5, A6), D (D2, D3, D4, D \flat 5, D6), G (G2, G3, G4, G \flat 5, G6)

Trombone
Arpeggios
1 Octave

Posaune
Arpeggios
1 Oktave

Trombone
Arpèges
1 Octave

Half-Diminished Seventh/Halben-Verminderte Septimen/Septièmes Demi-Diminués

Diminished Seventh/Verminderte Septimen/Septièmes Diminués

Trombone
Arpeggios
1 Octave

Posaune
Arpeggios
1 Oktave

Trombone
Arpèges
1 Octave

Major Ninths/Dur-Nonen/Neuvièmes Majeures

Major Ninths arpeggios in bass clef, showing 12 chromatic examples with chord labels: C, F, B \flat , E \flat , A \flat , D \flat , G \flat , B, E, A, D, G.

Minor Ninths/Moll-Nonen/Neuvièmes Mineures

Minor Ninths arpeggios in bass clef, showing 12 chromatic examples with chord labels: A, D, G, C, F, B \flat , E \flat , A \flat , C \sharp , F \sharp , B, E.

Trombone
Arpeggios
1 Octave

Posaune
Arpeggios
1 Oktave

Trombone
Arpèges
1 Octave

Dominant Ninths/Dominant-Nonen/Neuvièmes Dominantes

Dominant Minor Ninths/Dominant-Moll-Nonen/Neuvièmes Dominantes Mineures

Trombone
Arpeggios
2 Octaves

Posaune
Arpeggios
2 Oktaven

Trombone
Arpèges
2 Octaves

Major/Dur/Majeur

Major/Dur/Majeur section featuring bass clef staves with arpeggiated chords and melodic lines. The chords are: C, F, B \flat , E \flat , A \flat , D \flat , G \flat , B, E, A, D, G.

Minor/Moll/Mineur

Minor/Moll/Mineur section featuring bass clef staves with arpeggiated chords and melodic lines. The chords are: A, D, G, C, F, B \flat , E \flat , A \flat , C \sharp , F \sharp , B, E.

Trombone
Arpeggios
2 Octaves

Posaune
Arpeggios
2 Oktaven

Trombone
Arpèges
2 Octaves

Augmented/Übermäßige/Augmenté

Diminished/Verminderte/Diminué

www.brass excerpts.com

This work is made available under the Creative Commons CC0 1.0 Universal Public Domain Dedication.
You can copy, modify, distribute and perform the work, even for commercial purposes, all without asking permission.

Trombone
Arpeggios
2 Octaves

Posaune
Arpeggios
2 Oktaven

Trombone
Arpèges
2 Octaves

Major Sevenths/Dur-Septimen/Septièmes Majeures

Trombone
Arpeggios
2 Octaves

Posaune
Arpeggios
2 Oktaven

Trombone
Arpèges
2 Octaves

Dominant Seventh/Dominant-Septimen/Septièmes Dominantes

- Row 1: C (C major) and F (F major)
- Row 2: B \flat (B-flat major) and E \flat (E-flat major)
- Row 3: A \flat (A-flat major) and D \flat (D-flat major)
- Row 4: G \flat (G-flat major) and B (B major)
- Row 5: E (E major) and A (A major)
- Row 6: D (D major) and G (G major)

Each measure consists of a series of eighth notes forming the arpeggio of the chord, followed by a whole note rest. The key signature changes between measures, indicated by the placement of sharps and flats at the beginning of each measure.

Trombone
Arpeggios
2 Octaves

Posaune
Arpeggios
2 Oktaven

Trombone
Arpèges
2 Octaves

Minor Sevenths/Moll-Septimen/Septièmes Mineures

Trombone
Arpeggios
2 Octaves

Posaune
Arpeggios
2 Oktaven

Trombone
Arpèges
2 Octaves

Dominant Sevenths $\flat 5$ /Dominant-Septimen $\flat 5$ /Septièmes Dominantes $\flat 5$

Trombone
Arpeggios
2 Octaves

Posaune
Arpeggios
2 Oktaven

Trombone
Arpèges
2 Octaves

Half-Diminished Sevenths/Halben-Verminderte Septimen/Septièmes Demi-Diminués

Trombone
Arpeggios
2 Octaves

Posaune
Arpeggios
2 Oktaven

Trombone
Arpèges
2 Octaves

Diminished Sevenths/Verminderte Septimen/Septièmes Diminués

A D

G C

F Bb

D# G#

C# F#

B E

Trombone
Bebop Scales
1 Octave

Posaune
Bebop-Tonleitern
1 Oktave

Trombone
Gammes Bebop
1 Octave

C Major F Major

Bb Major Eb Major

Ab Major Db Major

Gb Major B Major

E Major A Major

D Major G Major

Trombone
Bebop Scales
1 Octave

Posaune
Bebop-Tonleitern
1 Oktave

Trombone
Gammes Bebop
1 Octave

A Minor

D Minor

G Minor

C Minor

F Minor

Bb Minor

Eb Minor

Ab Minor

C# Minor

F# Minor

B Minor

E Minor

Trombone
Bebop Scales
1 Octave

Posaune
Bebop-Tonleitern
1 Oktave

Trombone
Gammes Bebop
1 Octave

D Dorian G Dorian

C Dorian F Dorian

B \flat Dorian E \flat Dorian

A \flat Dorian C \sharp Dorian

F \sharp Dorian B Dorian

E Dorian A Dorian

Trombone
Bebop Scales
1 Octave

Posaune
Bebop-Tonleitern
1 Oktave

Trombone
Gammes Bebop
1 Octave

C Dominant F Dominant

This block contains two musical staves. The first staff is for the C Dominant scale, starting on middle C (C4) and ascending to C5. The second staff is for the F Dominant scale, starting on F4 and ascending to F5. Both scales are written in bass clef and include the characteristic bebop chromatic alterations.

B♭ Dominant E♭ Dominant

This block contains two musical staves. The first staff is for the B♭ Dominant scale, starting on B♭4 and ascending to B♭5. The second staff is for the E♭ Dominant scale, starting on E♭4 and ascending to E♭5. Both scales are written in bass clef and include the characteristic bebop chromatic alterations.

A♭ Dominant D♭ Dominant

This block contains two musical staves. The first staff is for the A♭ Dominant scale, starting on A♭4 and ascending to A♭5. The second staff is for the D♭ Dominant scale, starting on D♭4 and ascending to D♭5. Both scales are written in bass clef and include the characteristic bebop chromatic alterations.

G♭ Dominant B Dominant

This block contains two musical staves. The first staff is for the G♭ Dominant scale, starting on G♭4 and ascending to G♭5. The second staff is for the B Dominant scale, starting on B4 and ascending to B5. Both scales are written in bass clef and include the characteristic bebop chromatic alterations.

E Dominant A Dominant

This block contains two musical staves. The first staff is for the E Dominant scale, starting on E4 and ascending to E5. The second staff is for the A Dominant scale, starting on A4 and ascending to A5. Both scales are written in bass clef and include the characteristic bebop chromatic alterations.

D Dominant G Dominant

This block contains two musical staves. The first staff is for the D Dominant scale, starting on D4 and ascending to D5. The second staff is for the G Dominant scale, starting on G4 and ascending to G5. Both scales are written in bass clef and include the characteristic bebop chromatic alterations.

Trombone
Blues Scales
1 Octave

Posaune
Bluestonleitern
1 Oktave

Trombone
Gammes Blues
1 Octave

A Minor Blues

D Minor Blues

G Minor Blues

C Minor Blues

F Minor Blues

B-flat Minor Blues

E-flat Minor Blues

A-flat Minor Blues

C# Minor Blues

F# Minor Blues

B Minor Blues

E Minor Blues

Trombone
Blues Scales
1 Octave

Posaune
Bluestonleitern
1 Oktave

Trombone
Gammes Blues
1 Octave

C Major Blues

F Major Blues

B♭ Major Blues

E♭ Major Blues

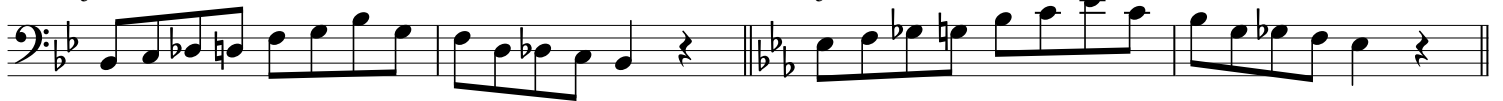

A♭ Major Blues

D♭ Major Blues

G♭ Major Blues

B Major Blues

E Major Blues

A Major Blues

D Major Blues

G Major Blues

Trombone
Chromatic Scales
1 Octave

Posaune
Chromatischen Tonleitern
1 Oktave

Trombone
Gammes Chromatiques
1 Octave

C Chromatic

C# Chromatic

D Chromatic

E♭ Chromatic

E Chromatic

F Chromatic

F# Chromatic

G Chromatic

A♭ Chromatic

A Chromatic

B♭ Chromatic

B Chromatic

Trombone
Chromatic Scales
2 Octaves

Posaune
Chromatischen Tonleitern
2 Oktaven

Trombone
Gammes Chromatiques
2 Octaves

C Chromatic

C# Chromatic

D Chromatic

Eb Chromatic

E Chromatic

F Chromatic

Trombone
Chromatic Scales
2 Octaves

Posaune
Chromatischen Tonleitern
2 Oktaven

Trombone
Gammes Chromatiques
2 Octaves

F# Chromatic

G Chromatic

Ab Chromatic

A Chromatic

Bb Chromatic

B Chromatic

Trombone
Dorian Scales
1 Octave

Posaune
Dorischen Tonleitern
1 Oktave

Trombone
Gammes Doriennes
1 Octave

D Dorian

G Dorian

C Dorian

F Dorian

B♭ Dorian

E♭ Dorian

A♭ Dorian

C# Dorian

F# Dorian

B Dorian

E Dorian

A Dorian

Trombone
Harmonic Minor Scales
1 Octave

Posaune
Harmonischen Moll-Tonleitern
1 Oktave

Trombone
Gammes Mineures Harmoniques
1 Octave

A Harmonic Minor

D Harmonic Minor

G Harmonic Minor

C Harmonic Minor

F Harmonic Minor

Bb Harmonic Minor

Eb Harmonic Minor

Ab Harmonic Minor

C# Harmonic Minor

F# Harmonic Minor

B Harmonic Minor

E Harmonic Minor

Trombone
Thirds
1 Octave

Posaune
Drittel
1 Oktave

Trombone
Troisièmes
1 Octave

A Harmonic Minor

D Harmonic Minor

G Harmonic Minor

C Harmonic Minor

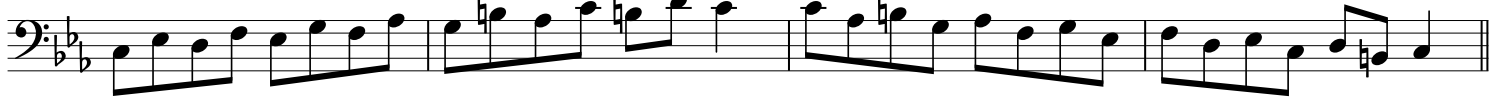

F Harmonic Minor

B♭ Harmonic Minor

E♭ Harmonic Minor

A♭ Harmonic Minor

C# Harmonic Minor

F# Harmonic Minor

B Harmonic Minor

E Harmonic Minor

Trombone
Fourths
1 Octave

Posaune
Viertel
1 Oktave

Trombone
Quatrièmes
1 Octave

A Harmonic Minor

D Harmonic Minor

G Harmonic Minor

C Harmonic Minor

F Harmonic Minor

Bb Harmonic Minor

Eb Harmonic Minor

Ab Harmonic Minor

C# Harmonic Minor

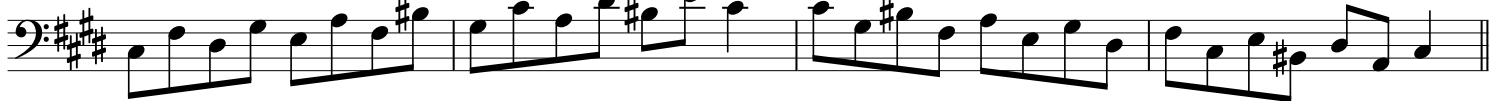

F# Harmonic Minor

B Harmonic Minor

E Harmonic Minor

Trombone
Fifths
1 Octave

Posaune
Fünftel
1 Oktave

Trombone
Cinquièmes
1 Octave

A Harmonic Minor

D Harmonic Minor

G Harmonic Minor

C Harmonic Minor

F Harmonic Minor

Bb Harmonic Minor

Eb Harmonic Minor

Ab Harmonic Minor

C# Harmonic Minor

F# Harmonic Minor

B Harmonic Minor

E Harmonic Minor

Trombone
Sixths
1 Octave

Posaune
Sechstel
1 Oktave

Trombone
Sixièmes
1 Octave

A Harmonic Minor

D Harmonic Minor

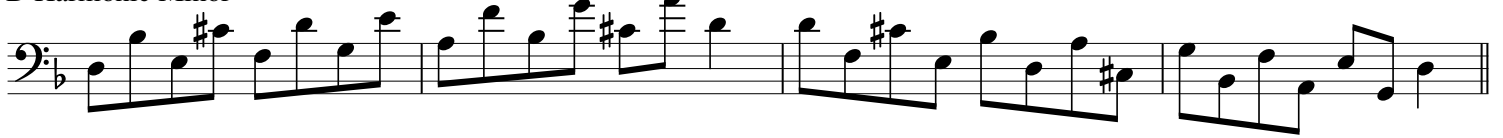

G Harmonic Minor

C Harmonic Minor

F Harmonic Minor

Bb Harmonic Minor

Trombone
Sixths
1 Octave

Posaune
Sechstel
1 Oktave

Trombone
Sixièmes
1 Octave

E♭ Harmonic Minor

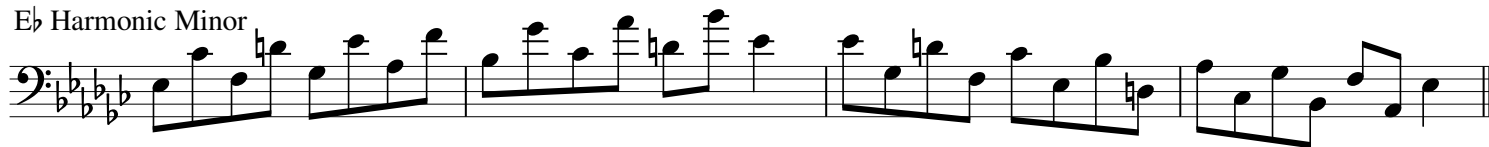

A♭ Harmonic Minor

C# Harmonic Minor

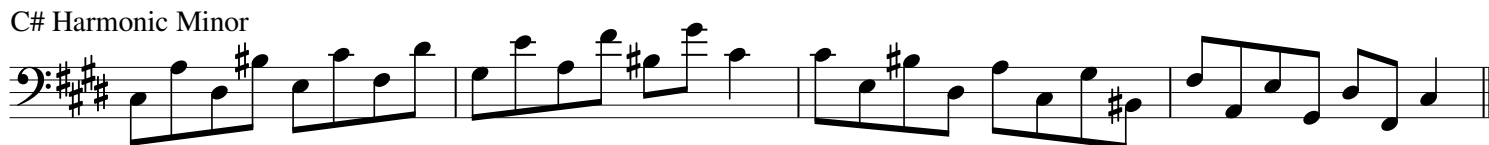

F# Harmonic Minor

B Harmonic Minor

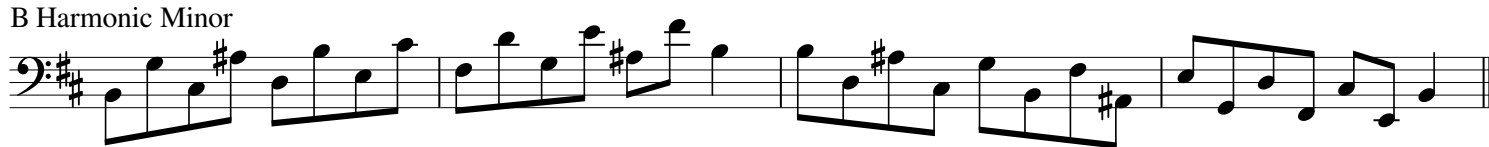

E Harmonic Minor

Trombone
Sevenths
1 Octave

Posaune
Septimen
1 Oktave

Trombone
Septièmes
1 Octave

A Harmonic Minor

D Harmonic Minor

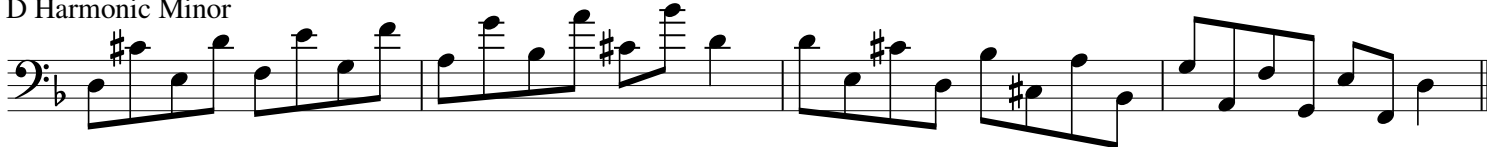

G Harmonic Minor

C Harmonic Minor

F Harmonic Minor

Bb Harmonic Minor

Trombone
Sevenths
1 Octave

Posaune
Septimen
1 Oktave

Trombone
Septièmes
1 Octave

E♭ Harmonic Minor

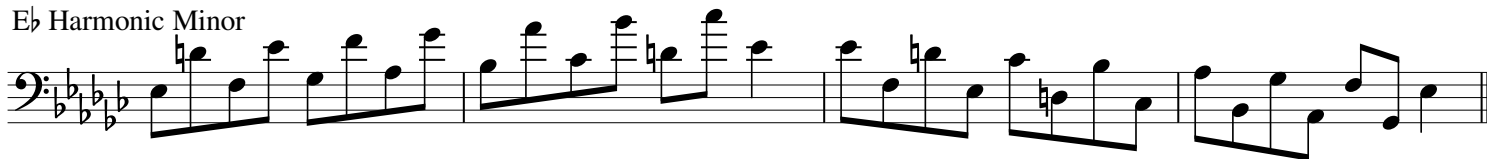

A♭ Harmonic Minor

C# Harmonic Minor

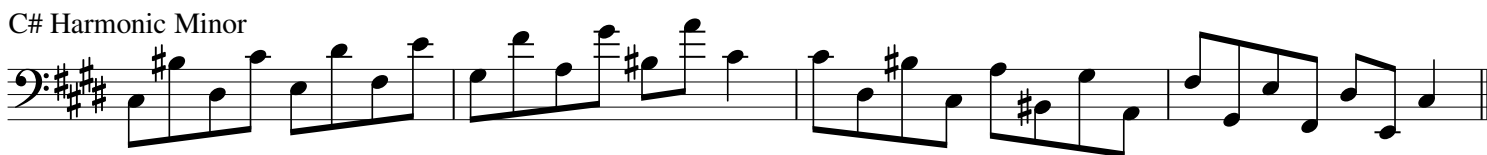

F# Harmonic Minor

B Harmonic Minor

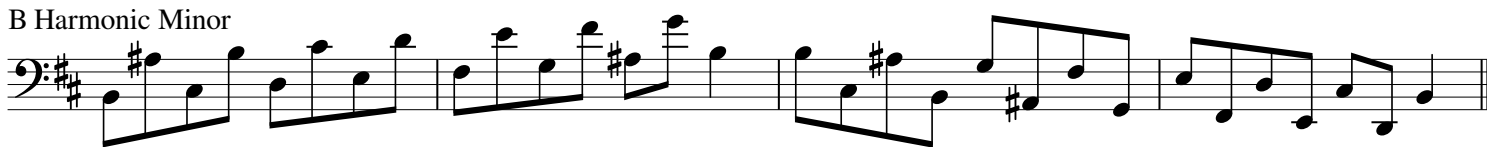

E Harmonic Minor

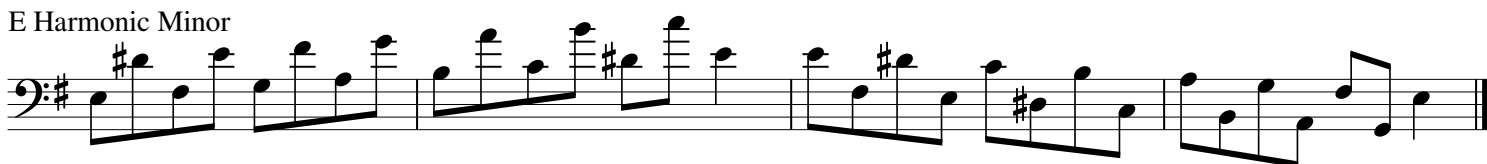

Trombone
Harmonic Minor Scales
2 Octaves

Posaune
Harmonischen Moll-Tonleitern
2 Oktaven

Trombone
Gammes Mineures Harmoniques
2 Octaves

A Harmonic Minor

D Harmonic Minor

G Harmonic Minor

C Harmonic Minor

F Harmonic Minor

B♭ Harmonic Minor

E♭ Harmonic Minor

A♭ Harmonic Minor

C# Harmonic Minor

F# Harmonic Minor

B Harmonic Minor

E Harmonic Minor

Trombone
Thirds
2 Octaves

Posaune
Drittel
2 Oktaven

Trombone
Troisièmes
2 Octaves

A Harmonic Minor

D Harmonic Minor

G Harmonic Minor

C Harmonic Minor

Trombone
Thirds
2 Octaves

Posaune
Drittel
2 Oktaven

Trombone
Troisièmes
2 Octaves

F Harmonic Minor

Bb Harmonic Minor

Eb Harmonic Minor

Ab Harmonic Minor

Trombone
Thirds
2 Octaves

Posaune
Drittel
2 Oktaven

Trombone
Troisièmes
2 Octaves

C# Harmonic Minor

F# Harmonic Minor

B Harmonic Minor

E Harmonic Minor

Trombone
Jazz Minor Scales
1 Octave

Posaune
Jazz-Moll-Tonleitern
1 Oktave

Trombone
Gammes Jazz Mineures
1 Octave

A Jazz Minor

D Jazz Minor

G Jazz Minor

C Jazz Minor

F Jazz Minor

Bb Jazz Minor

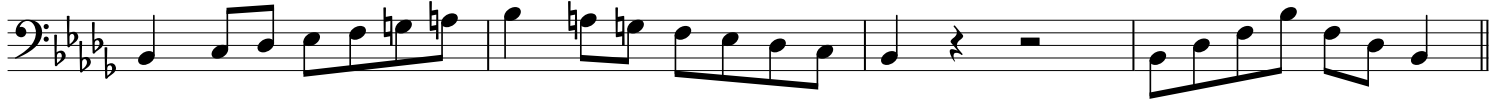

Eb Jazz Minor

Ab Jazz Minor

C# Jazz Minor

F# Jazz Minor

B Jazz Minor

E Jazz Minor

Trombone
Thirds
1 Octave

Posaune
Drittel
1 Oktave

Trombone
Troisièmes
1 Octave

A Jazz Minor

D Jazz Minor

G Jazz Minor

C Jazz Minor

F Jazz Minor

B♭ Jazz Minor

E♭ Jazz Minor

A♭ Jazz Minor

C# Jazz Minor

F# Jazz Minor

B Jazz Minor

E Jazz Minor

Trombone
Fourths
1 Octave

Posaune
Viertel
1 Oktave

Trombone
Quatrièmes
1 Octave

A Jazz Minor

D Jazz Minor

G Jazz Minor

C Jazz Minor

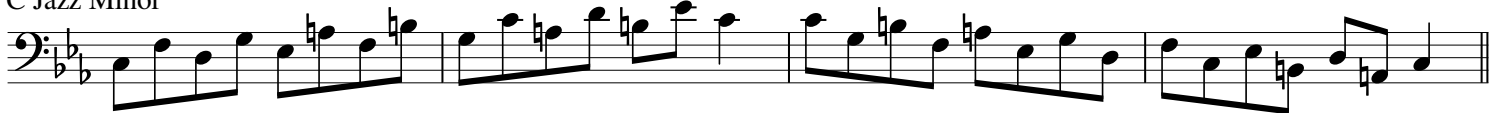

F Jazz Minor

B \flat Jazz Minor

E \flat Jazz Minor

A \flat Jazz Minor

C# Jazz Minor

F# Jazz Minor

B Jazz Minor

E Jazz Minor

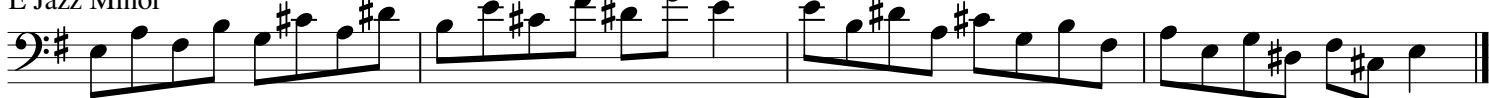

Trombone
Fifths
1 Octave

Posaune
Fünftel
1 Oktave

Trombone
Cinquièmes
1 Octave

A Jazz Minor

D Jazz Minor

G Jazz Minor

C Jazz Minor

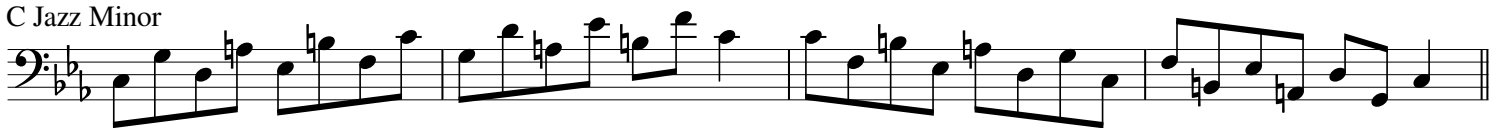

F Jazz Minor

Bb Jazz Minor

Eb Jazz Minor

Ab Jazz Minor

C# Jazz Minor

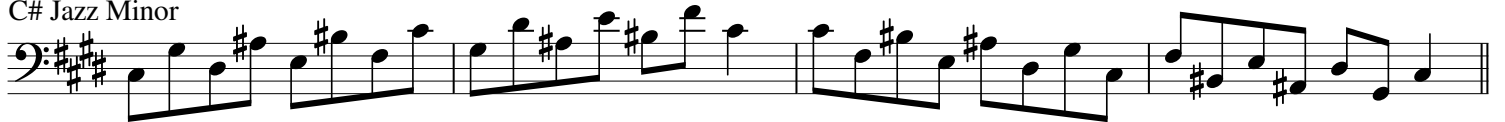

F# Jazz Minor

B Jazz Minor

E Jazz Minor

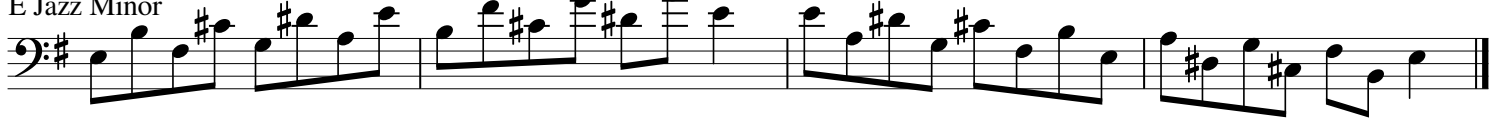

Trombone
Sixths
1 Octave

Posaune
Sechstel
1 Oktave

Trombone
Sixièmes
1 Octave

A Jazz Minor

D Jazz Minor

G Jazz Minor

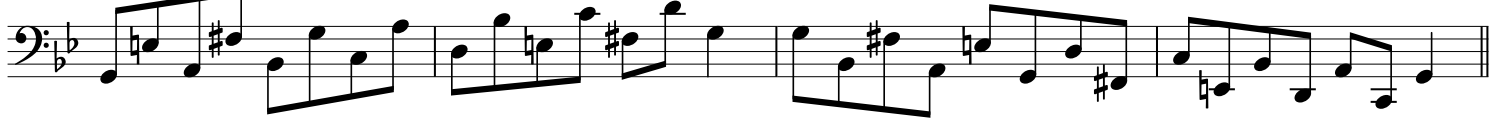

C Jazz Minor

F Jazz Minor

Bb Jazz Minor

Trombone
Sixths
1 Octave

Posaune
Sechstel
1 Oktave

Trombone
Sixièmes
1 Octave

E♭ Jazz Minor

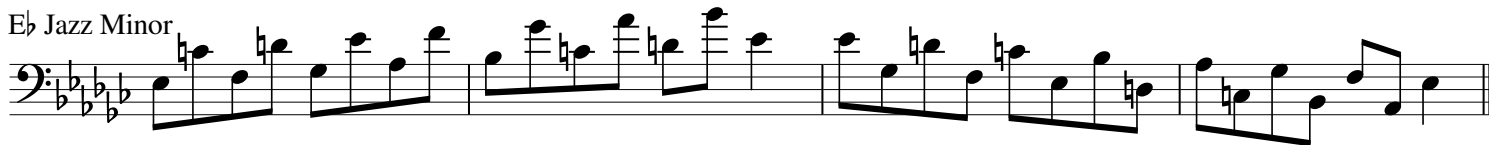

A♭ Jazz Minor

C# Jazz Minor

F# Jazz Minor

B Jazz Minor

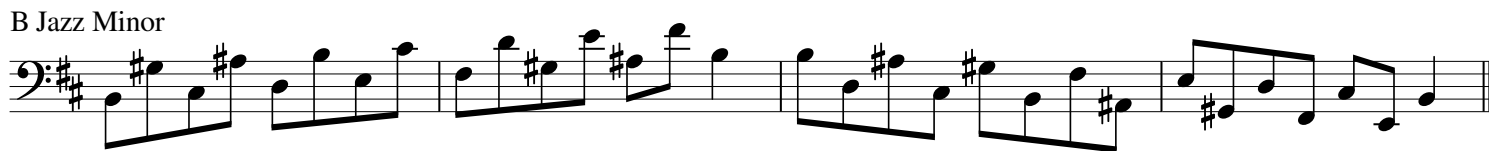

E Jazz Minor

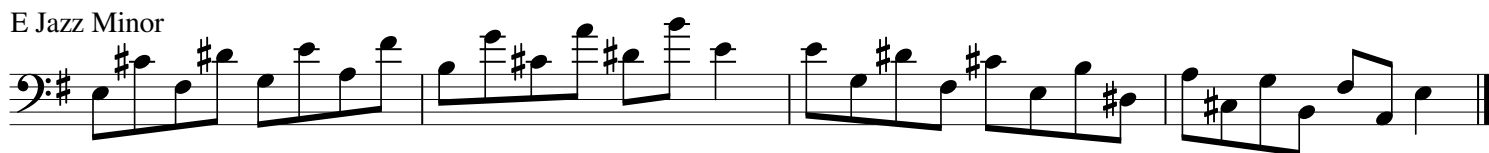

Trombone
Sevenths
1 Octave

Posaune
Septimen
1 Oktave

Trombone
Septièmes
1 Octave

A Jazz Minor

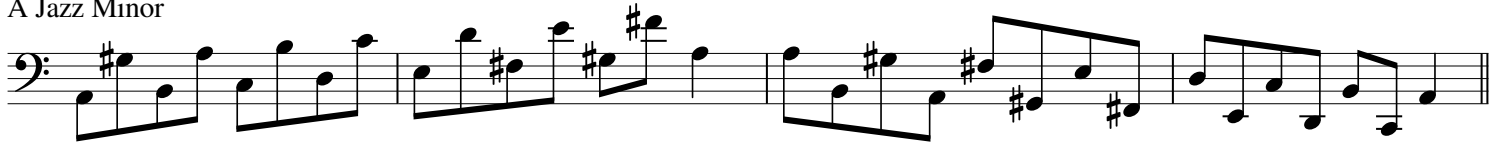

D Jazz Minor

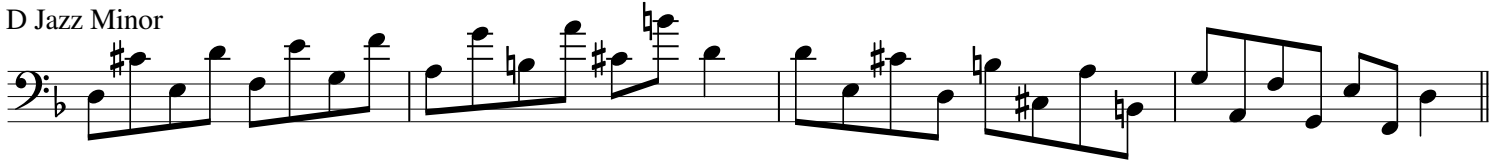

G Jazz Minor

C Jazz Minor

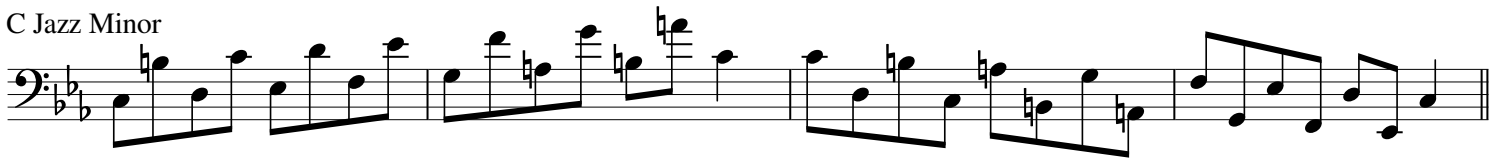

F Jazz Minor

Bb Jazz Minor

Trombone
Sevenths
1 Octave

Posaune
Septimen
1 Oktave

Trombone
Septièmes
1 Octave

E♭ Jazz Minor

A♭ Jazz Minor

C# Jazz Minor

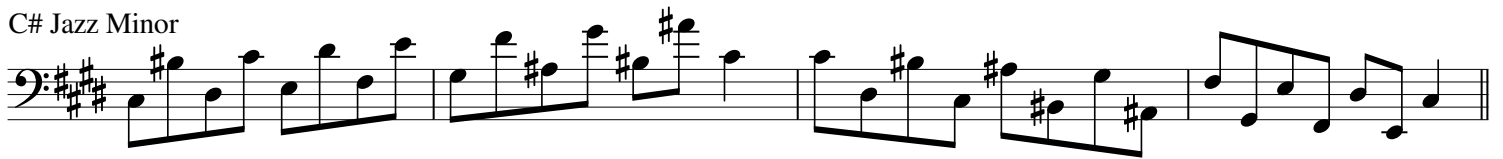

F# Jazz Minor

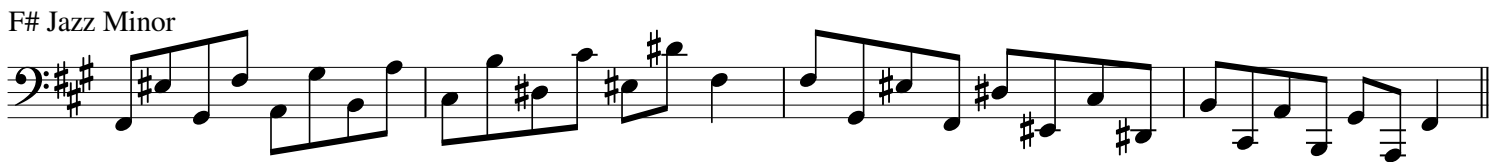

B Jazz Minor

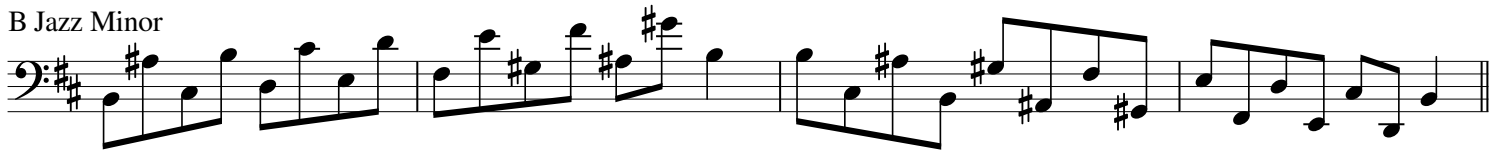

E Jazz Minor

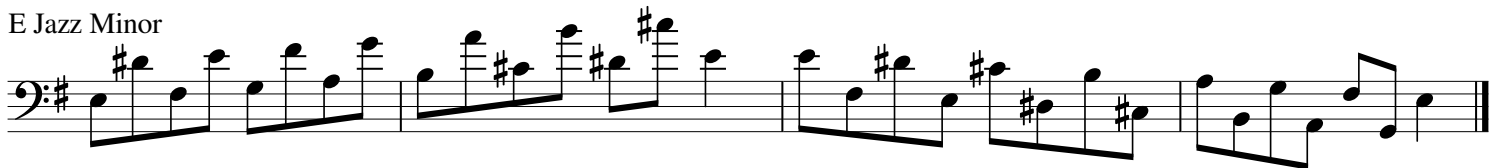

Trombone
Locrian Scales
1 Octave

Posaune
Lokrischen Tonleitern
1 Oktave

Trombone
Gammes Locriennes
1 Octave

B Locrian

E Locrian

A Locrian

D Locrian

G Locrian

C Locrian

F Locrian

A# Locrian

D# Locrian

G# Locrian

C# Locrian

F# Locrian

Trombone
Lydian Augmented Scales
1 Octave

Posaune
Lydischen Übermäßige-Tonleitern
1 Oktave

Trombone
Gammes Lydiennes Augmentés
1 Octave

F Lydian Augmented

B \flat Lydian Augmented

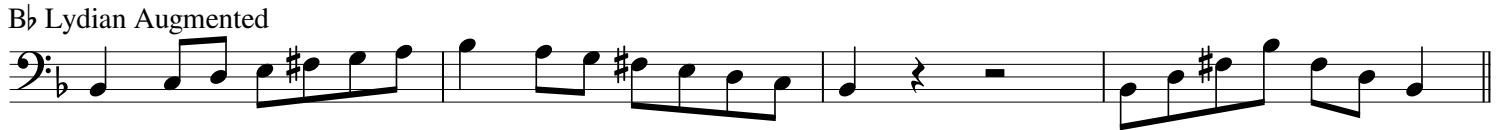

E \flat Lydian Augmented

A \flat Lydian Augmented

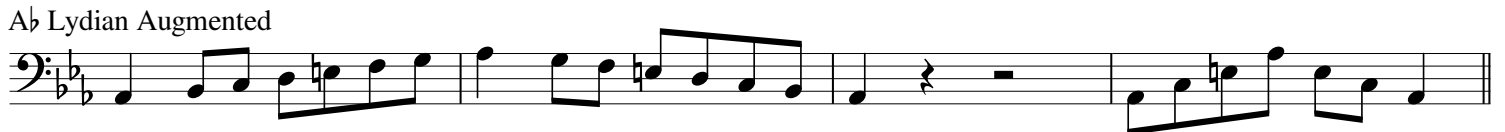

D \flat Lydian Augmented

G \flat Lydian Augmented

C \flat Lydian Augmented

E Lydian Augmented

A Lydian Augmented

D Lydian Augmented

G Lydian Augmented

C Lydian Augmented

Trombone
Lydian Dominant Scales
1 Octave

Posaune
Lydischen Dominant-Tonleitern
1 Oktave

Trombone
Gammes Lydiennes Dominantes
1 Octave

F Lydian Dominant

Bb Lydian Dominant

Eb Lydian Dominant

Ab Lydian Dominant

Db Lydian Dominant

Gb Lydian Dominant

Cb Lydian Dominant

E Lydian Dominant

A Lydian Dominant

D Lydian Dominant

G Lydian Dominant

C Lydian Dominant

Trombone
Lydian Scales
1 Octave

Posaune
Lydischen Tonleitern
1 Oktave

Trombone
Gammes Lydiennes
1 Octave

F Lydian

B \flat Lydian

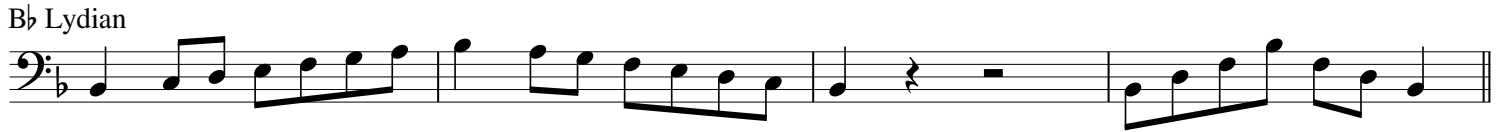

E \flat Lydian

A \flat Lydian

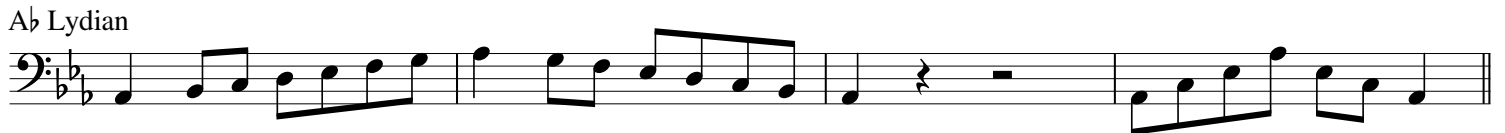

D \flat Lydian

G \flat Lydian

C \flat Lydian

E Lydian

A Lydian

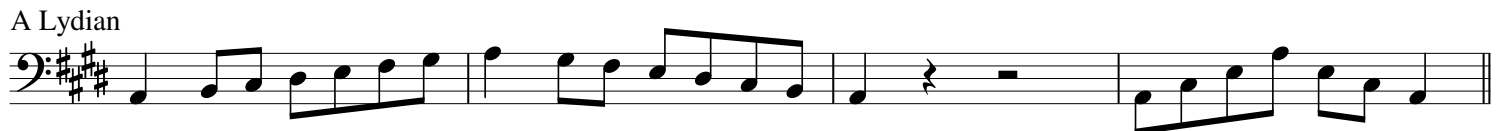

D Lydian

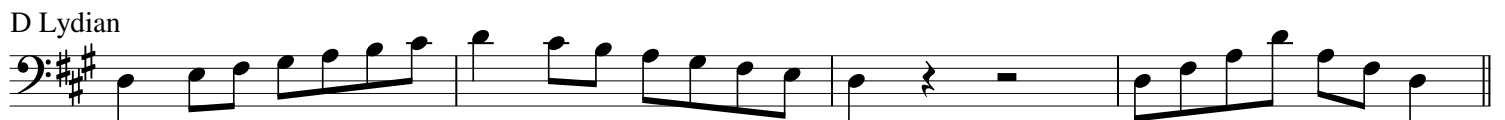

G Lydian

C Lydian

Trombone
Major Scales
1 Octave

Posaune
Dur-Tonleitern
1 Oktave

Trombone
Gammes Majeures
1 Octave

C Major

F Major

B \flat Major

E \flat Major

A \flat Major

D \flat Major

G \flat Major

B Major

E Major

A Major

D Major

G Major

Trombone
Thirds
1 Octave

Posaune
Drittel
1 Oktave

Trombone
Troisièmes
1 Octave

C Major

F Major

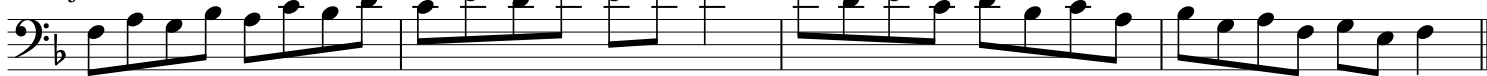

Bb Major

Eb Major

Ab Major

Db Major

Gb Major

B Major

E Major

A Major

D Major

G Major

Trombone
Fourths
1 Octave

Posaune
Viertel
1 Oktave

Trombone
Quatrièmes
1 Octave

C Major

F Major

Bb Major

Eb Major

Ab Major

Db Major

Gb Major

B Major

E Major

A Major

D Major

G Major

Trombone
Fifths
1 Octave

Posaune
Fünftel
1 Oktave

Trombone
Cinquièmes
1 Octave

C Major

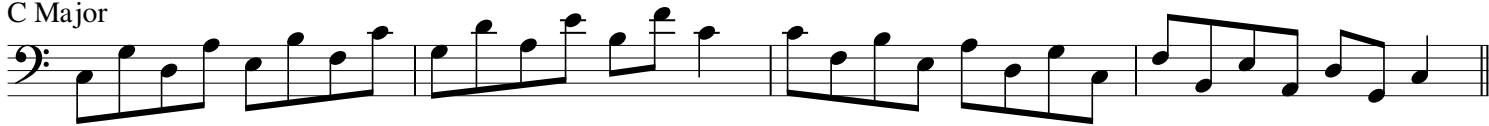

F Major

Bb Major

Eb Major

Ab Major

Db Major

Gb Major

B Major

E Major

A Major

D Major

G Major

Trombone
Sixths
1 Octave

Posaune
Sechstel
1 Oktave

Trombone
Sixièmes
1 Octave

Trombone
Sevenths
1 Octave

Posaune
Septimen
1 Oktave

Trombone
Septièmes
1 Octave

Trombone
Major Scales
2 Octaves

Posaune
Dur-Tonleitern
2 Oktaven

Trombone
Gammes Majeures
2 Octaves

C Major

F Major

B♭ Major

E♭ Major

A♭ Major

D♭ Major

G♭ Major

B Major

E Major

A Major

D Major

G Major

Trombone
Thirds
2 Octaves

Posaune
Drittel
2 Oktaven

Trombone
Troisièmes
2 Octaves

C Major

Two systems of musical notation for C Major. The first system contains four measures of music starting on C2 and moving up stepwise. The second system contains four measures of music starting on G2 and moving up stepwise, ending with a double bar line.

F Major

Two systems of musical notation for F Major. The first system contains four measures of music starting on F2 and moving up stepwise. The second system contains four measures of music starting on C3 and moving up stepwise, ending with a double bar line.

B \flat Major

Two systems of musical notation for B-flat Major. The first system contains four measures of music starting on B-flat2 and moving up stepwise. The second system contains four measures of music starting on F2 and moving up stepwise, ending with a double bar line.

E \flat Major

Two systems of musical notation for E-flat Major. The first system contains four measures of music starting on E-flat2 and moving up stepwise. The second system contains four measures of music starting on B-flat2 and moving up stepwise, ending with a double bar line.

Trombone
Thirds
2 Octaves

Posaune
Drittel
2 Oktaven

Trombone
Troisièmes
2 Octaves

A \flat Major

Two systems of musical notation for Trombone Thirds in A \flat Major. The first system contains four measures, and the second system contains four measures. The notation is in bass clef with a key signature of two flats (B \flat and E \flat).

D \flat Major

Two systems of musical notation for Trombone Thirds in D \flat Major. The first system contains four measures, and the second system contains four measures. The notation is in bass clef with a key signature of three flats (B \flat , E \flat , and A \flat).

G \flat Major

Two systems of musical notation for Trombone Thirds in G \flat Major. The first system contains four measures, and the second system contains four measures. The notation is in bass clef with a key signature of four flats (B \flat , E \flat , A \flat , and D \flat).

B Major

Two systems of musical notation for Trombone Thirds in B Major. The first system contains four measures, and the second system contains four measures. The notation is in bass clef with a key signature of two sharps (F \sharp and C \sharp).

Trombone
Thirds
2 Octaves

Posaune
Drittel
2 Oktaven

Trombone
Troisièmes
2 Octaves

E Major

Two systems of musical notation for E Major. The first system consists of a single staff with a bass clef, a key signature of three sharps (F#, C#, G#), and a melody of eighth notes. The second system continues the melody with a double bar line at the end.

A Major

Two systems of musical notation for A Major. The first system consists of a single staff with a bass clef, a key signature of three sharps (F#, C#, G#), and a melody of eighth notes. The second system continues the melody with a double bar line at the end.

D Major

Two systems of musical notation for D Major. The first system consists of a single staff with a bass clef, a key signature of two sharps (F#, C#), and a melody of eighth notes. The second system continues the melody with a double bar line at the end.

G Major

Two systems of musical notation for G Major. The first system consists of a single staff with a bass clef, a key signature of one sharp (F#), and a melody of eighth notes. The second system continues the melody with a double bar line at the end.

Trombone
Melodic Minor Scales
1 Octave

Posaune
Melodischen Moll-Tonleitern
1 Oktave

Trombone
Gammes Mineures Mélodiques
1 Octave

A Melodic Minor

D Melodic Minor

G Melodic Minor

C Melodic Minor

F Melodic Minor

B \flat Melodic Minor

E \flat Melodic Minor

A \flat Melodic Minor

C# Melodic Minor

F# Melodic Minor

B Melodic Minor

E Melodic Minor

Trombone
Thirds
1 Octave

Posaune
Drittel
1 Oktave

Trombone
Troisièmes
1 Octave

A Melodic Minor

D Melodic Minor

G Melodic Minor

C Melodic Minor

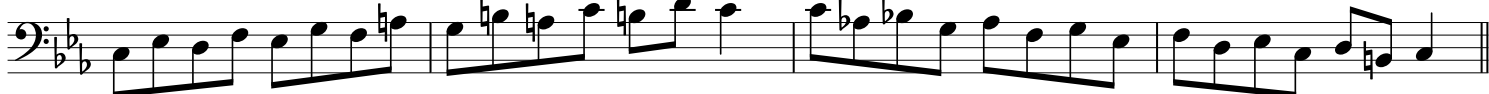

F Melodic Minor

B \flat Melodic Minor

E \flat Melodic Minor

A \flat Melodic Minor

C# Melodic Minor

F# Melodic Minor

B Melodic Minor

E Melodic Minor

Trombone
Fourths
1 Octave

Posaune
Viertel
1 Oktave

Trombone
Quatrièmes
1 Octave

A Melodic Minor

D Melodic Minor

G Melodic Minor

C Melodic Minor

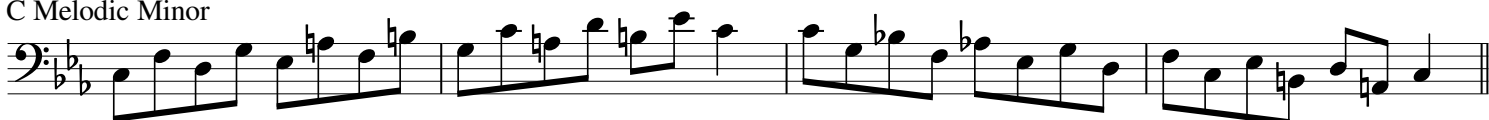

F Melodic Minor

Bb Melodic Minor

Eb Melodic Minor

Ab Melodic Minor

C# Melodic Minor

F# Melodic Minor

B Melodic Minor

E Melodic Minor

Trombone
Fifths
1 Octave

Posaune
Fünftel
1 Oktave

Trombone
Cinquièmes
1 Octave

A Melodic Minor

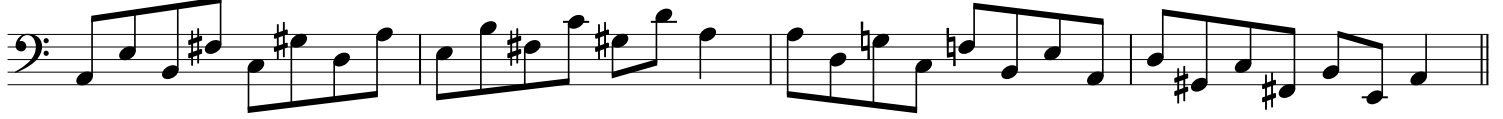

D Melodic Minor

G Melodic Minor

C Melodic Minor

F Melodic Minor

B \flat Melodic Minor

E \flat Melodic Minor

A \flat Melodic Minor

C# Melodic Minor

F# Melodic Minor

B Melodic Minor

E Melodic Minor

Trombone
Sixths
1 Octave

Posaune
Sechstel
1 Oktave

Trombone
Sixièmes
1 Octave

A Melodic Minor

D Melodic Minor

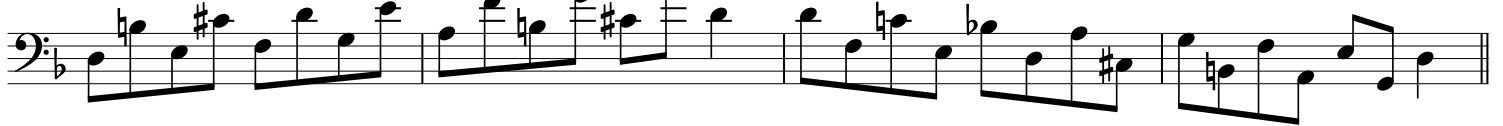

G Melodic Minor

C Melodic Minor

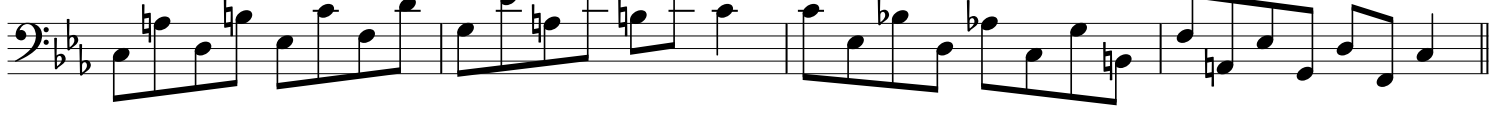

F Melodic Minor

Bb Melodic Minor

Trombone
Sixths
1 Octave

Posaune
Sechstel
1 Oktave

Trombone
Sixièmes
1 Octave

E♭ Melodic Minor

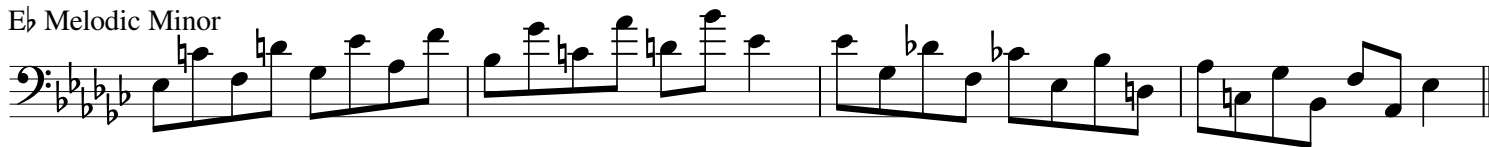

A♭ Melodic Minor

C# Melodic Minor

F# Melodic Minor

B Melodic Minor

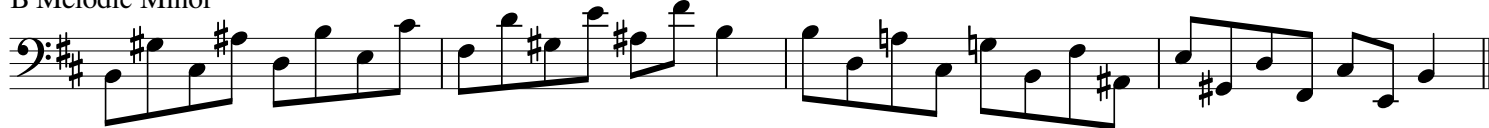

E Melodic Minor

Trombone
Sevenths
1 Octave

Posaune
Septimen
1 Oktave

Trombone
Septièmes
1 Octave

A Melodic Minor

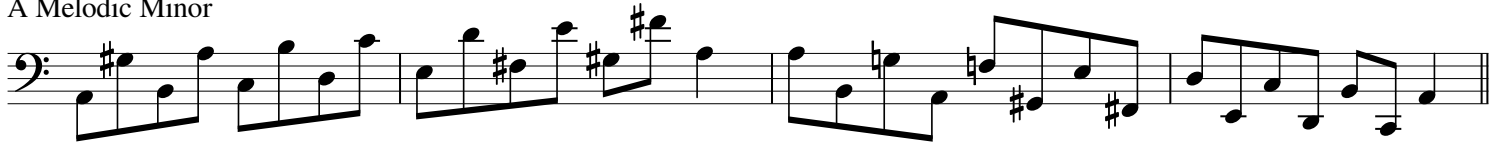

D Melodic Minor

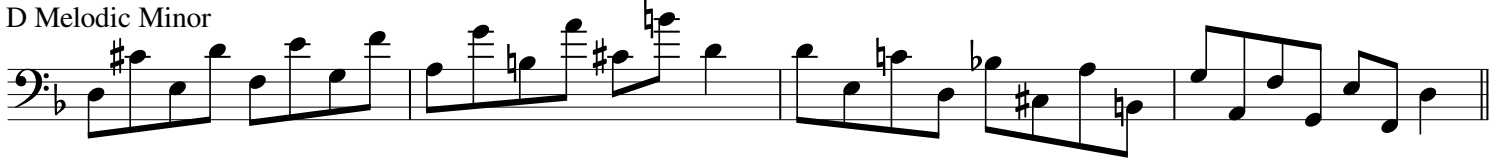

G Melodic Minor

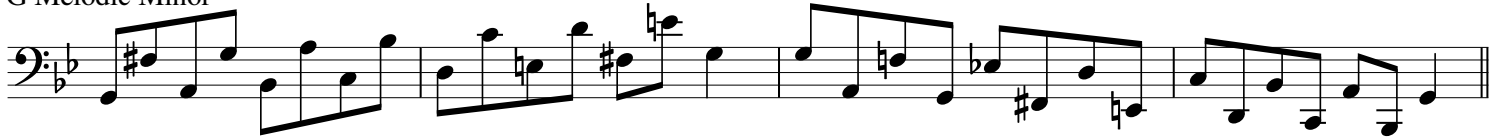

C Melodic Minor

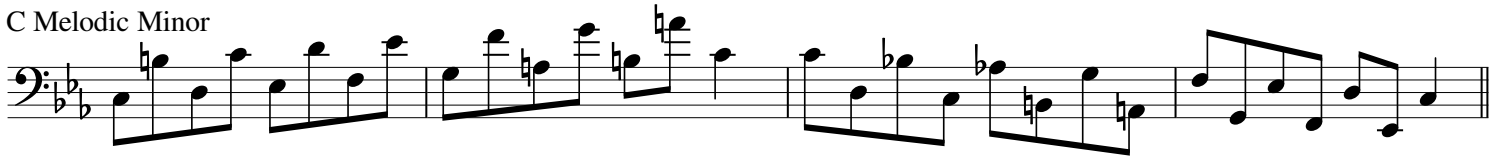

F Melodic Minor

Bb Melodic Minor

Trombone
Sevenths
1 Octave

Posaune
Septimen
1 Oktave

Trombone
Septièmes
1 Octave

E♭ Melodic Minor

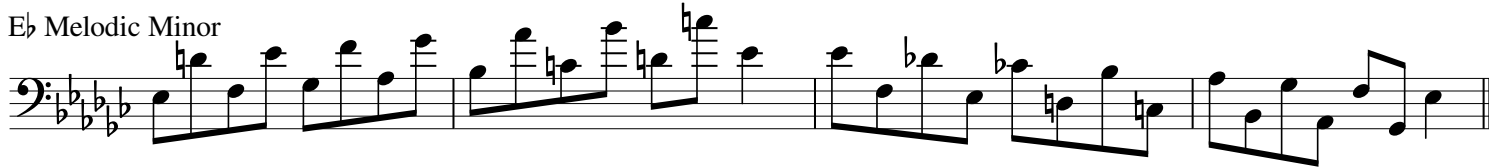

A♭ Melodic Minor

C# Melodic Minor

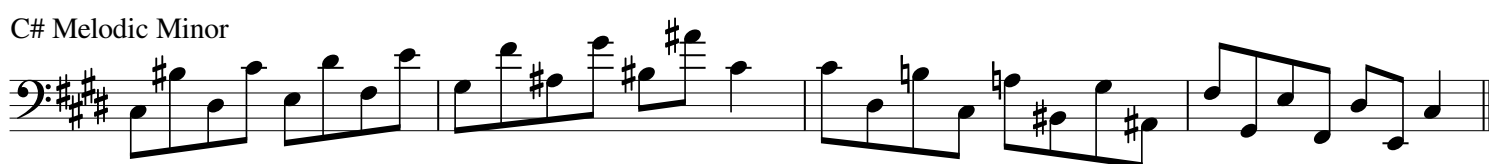

F# Melodic Minor

B Melodic Minor

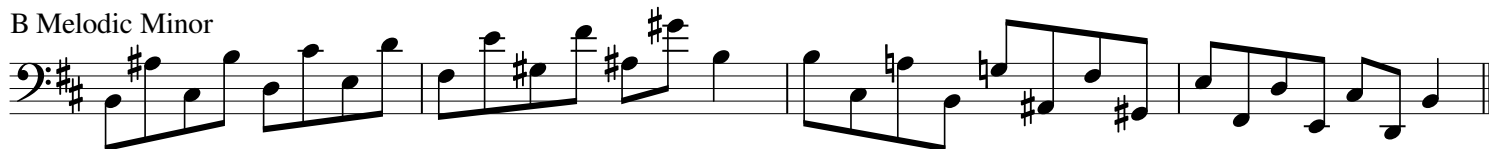

E Melodic Minor

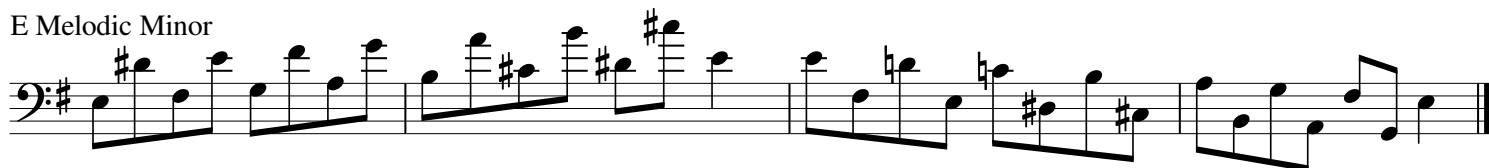

Trombone
Melodic Minor Scales
2 Octaves

Posaune
Melodischen Moll-Tonleitern
2 Oktaven

Trombone
Gammes Mineures Mélodiques
2 Octaves

A Melodic Minor

D Melodic Minor

G Melodic Minor

C Melodic Minor

F Melodic Minor

B \flat Melodic Minor

E \flat Melodic Minor

A \flat Melodic Minor

C# Melodic Minor

F# Melodic Minor

B Melodic Minor

E Melodic Minor

Trombone
Thirds
2 Octaves

Posaune
Drittel
2 Oktaven

Trombone
Troisièmes
2 Octaves

A Melodic Minor

D Melodic Minor

G Melodic Minor

C Melodic Minor

Trombone
Thirds
2 Octaves

Posaune
Drittel
2 Oktaven

Trombone
Troisièmes
2 Octaves

F Melodic Minor

Bb Melodic Minor

Eb Melodic Minor

Ab Melodic Minor

Trombone
Thirds
2 Octaves

Posaune
Drittel
2 Oktaven

Trombone
Troisièmes
2 Octaves

C# Melodic Minor

F# Melodic Minor

B Melodic Minor

E Melodic Minor

Trombone
Mixolydian Scales
1 Octave

Posaune
Mixolydischen Tonleitern
1 Oktave

Trombone
Gammes Mixolydiennes
1 Octave

G Mixolydian

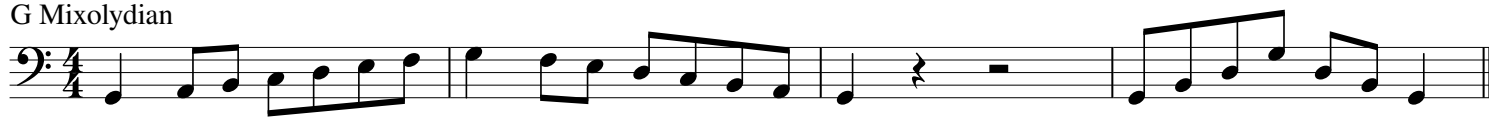

C Mixolydian

F Mixolydian

Bb Mixolydian

Eb Mixolydian

Ab Mixolydian

Db Mixolydian

F# Mixolydian

B Mixolydian

E Mixolydian

A Mixolydian

D Mixolydian

Trombone
Modal Scales
1 Octave

Posaune
Modalen Tonleitern
1 Oktave

Trombone
Gammes Modales
1 Octave

C Ionian

D Dorian

E Phrygian

F Lydian

G Mixolydian

A Aeolian

B Locrian

Trombone
Modal Scales
1 Octave

Posaune
Modalen Tonleitern
1 Oktave

Trombone
Gammes Modales
1 Octave

F Ionian

G Dorian

A Phrygian

B \flat Lydian

C Mixolydian

D Aeolian

E Locrian

Trombone
Modal Scales
1 Octave

Posaune
Modalen Tonleitern
1 Oktave

Trombone
Gammes Modales
1 Octave

B \flat Ionian

C Dorian

D Phrygian

E \flat Lydian

F Mixolydian

G Aeolian

A Locrian

Trombone
Modal Scales
1 Octave

Posaune
Modalen Tonleitern
1 Oktave

Trombone
Gammes Modales
1 Octave

E♭ Ionian

F Dorian

G Phrygian

A♭ Lydian

B♭ Mixolydian

C Aeolian

D Locrian

Trombone
Modal Scales
1 Octave

Posaune
Modalen Tonleitern
1 Oktave

Trombone
Gammes Modales
1 Octave

A \flat Ionian

B \flat Dorian

C Phrygian

D \flat Lydian

E \flat Mixolydian

F Aeolian

G Locrian

Trombone
Modal Scales
1 Octave

Posaune
Modalen Tonleitern
1 Oktave

Trombone
Gammes Modales
1 Octave

D \flat Ionian

E \flat Dorian

F Phrygian

G \flat Lydian

A \flat Mixolydian

B \flat Aeolian

C Locrian

Trombone
Modal Scales
1 Octave

Posaune
Modalen Tonleitern
1 Oktave

Trombone
Gammes Modales
1 Octave

G \flat Ionian

A \flat Dorian

B \flat Phrygian

C \flat Lydian

D \flat Mixolydian

E \flat Aeolian

F Locrian

Trombone
Modal Scales
1 Octave

Posaune
Modalen Tonleitern
1 Oktave

Trombone
Gammes Modales
1 Octave

B Ionian

C# Dorian

D# Phrygian

E Lydian

F# Mixolydian

G# Aeolian

A# Locrian

Trombone
Modal Scales
1 Octave

Posaune
Modalen Tonleitern
1 Oktave

Trombone
Gammes Modales
1 Octave

E Ionian

F# Dorian

G# Phrygian

A Lydian

B Mixolydian

C# Aeolian

D# Locrian

Trombone
Modal Scales
1 Octave

Posaune
Modalen Tonleitern
1 Oktave

Trombone
Gammes Modales
1 Octave

A Ionian

B Dorian

C# Phrygian

D Lydian

E Mixolydian

F# Aeolian

G# Locrian

Trombone
Modal Scales
1 Octave

Posaune
Modalen Tonleitern
1 Oktave

Trombone
Gammes Modales
1 Octave

D Ionian

E Dorian

F# Phrygian

G Lydian

A Mixolydian

B Aeolian

C# Locrian

Trombone
Modal Scales
1 Octave

Posaune
Modalen Tonleitern
1 Oktave

Trombone
Gammes Modales
1 Octave

G Ionian

A Dorian

B Phrygian

C Lydian

D Mixolydian

E Aeolian

F# Locrian

Trombone
Dorian Scales
1 Octave

Posaune
Dorischen Tonleitern
1 Oktave

Trombone
Gammes Doriennes
1 Octave

D Dorian

G Dorian

C Dorian

F Dorian

B \flat Dorian

E \flat Dorian

A \flat Dorian

C# Dorian

F# Dorian

B Dorian

E Dorian

A Dorian

Trombone
Phrygian Scales
1 Octave

Posaune
Phrygischen Tonleitern
1 Oktave

Trombone
Gammes Phrygiennes
1 Octave

E Phrygian

A Phrygian

D Phrygian

G Phrygian

C Phrygian

F Phrygian

Bb Phrygian

D# Phrygian

G# Phrygian

C# Phrygian

F# Phrygian

B Phrygian

Trombone
Lydian Scales
1 Octave

Posaune
Lydischen Tonleitern
1 Oktave

Trombone
Gammes Lydiennes
1 Octave

F Lydian

B \flat Lydian

E \flat Lydian

A \flat Lydian

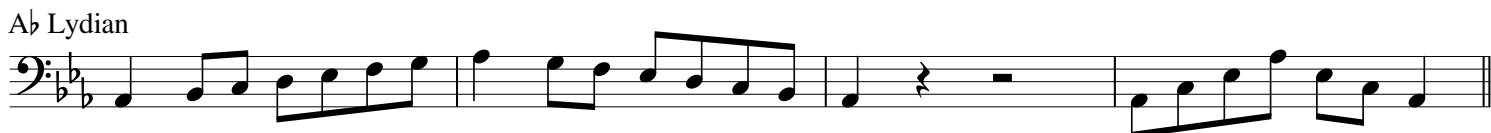

D \flat Lydian

G \flat Lydian

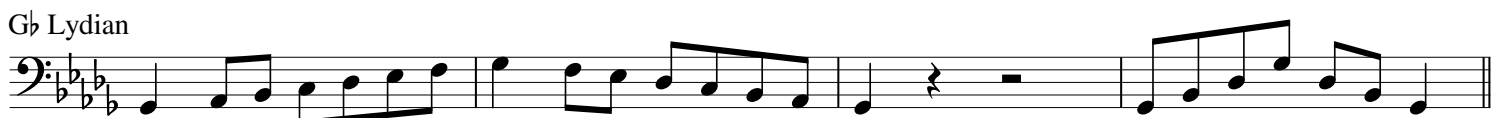

C \flat Lydian

E Lydian

A Lydian

D Lydian

G Lydian

C Lydian

Trombone
Mixolydian Scales
1 Octave

Posaune
Mixolydischen Tonleitern
1 Oktave

Trombone
Gammes Mixolydiennes
1 Octave

G Mixolydian

C Mixolydian

F Mixolydian

B \flat Mixolydian

E \flat Mixolydian

A \flat Mixolydian

D \flat Mixolydian

F \sharp Mixolydian

B Mixolydian

E Mixolydian

A Mixolydian

D Mixolydian

Trombone
Locrian Scales
1 Octave

Posaune
Lokrischen Tonleitern
1 Oktave

Trombone
Gammes Locriennes
1 Octave

Trombone
Natural Minor Scales
1 Octave

Posaune
Natürlichen Moll-Tonleitern
1 Oktave

Trombone
Gammes Mineures Naturelles
1 Octave

A Minor

D Minor

G Minor

C Minor

F Minor

B \flat Minor

E \flat Minor

A \flat Minor

C# Minor

F# Minor

B Minor

E Minor

Trombone
Thirds
1 Octave

Posaune
Drittel
1 Oktave

Trombone
Troisièmes
1 Octave

A Minor

D Minor

G Minor

C Minor

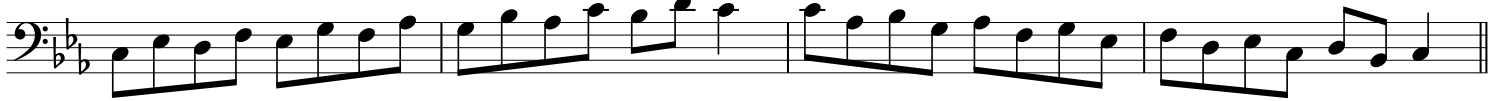

F Minor

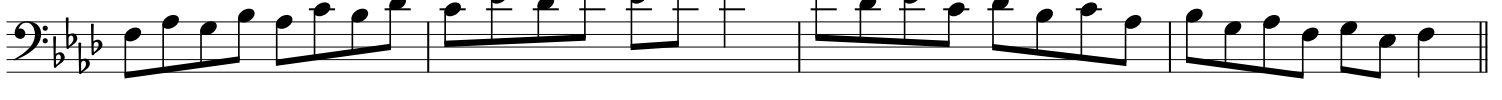

B♭ Minor

E♭ Minor

A♭ Minor

C# Minor

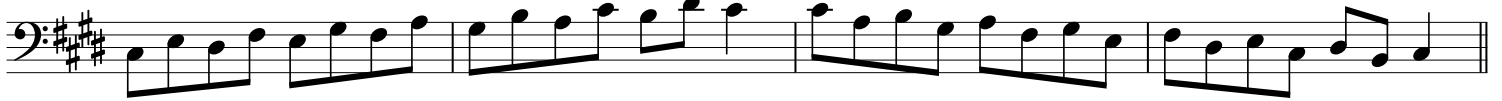

F# Minor

B Minor

E Minor

Trombone
Fourths
1 Octave

Posaune
Viertel
1 Oktave

Trombone
Quatrièmes
1 Octave

A Minor

D Minor

G Minor

C Minor

F Minor

B♭ Minor

E♭ Minor

A♭ Minor

C# Minor

F# Minor

B Minor

E Minor

Trombone
Fifths
1 Octave

Posaune
Fünftel
1 Oktave

Trombone
Cinquièmes
1 Octave

A Minor

D Minor

G Minor

C Minor

F Minor

Bb Minor

Eb Minor

Ab Minor

C# Minor

F# Minor

B Minor

E Minor

Trombone
Sixths
1 Octave

Posaune
Sechstel
1 Oktave

Trombone
Sixièmes
1 Octave

A Minor

D Minor

G Minor

C Minor

F Minor

B \flat Minor

E \flat Minor

A \flat Minor

C# Minor

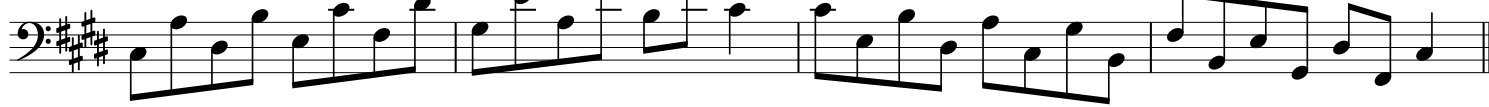

F# Minor

B Minor

E Minor

Trombone
Sevenths
1 Octave

Posaune
Septimen
1 Oktave

Trombone
Septièmes
1 Octave

A Minor

D Minor

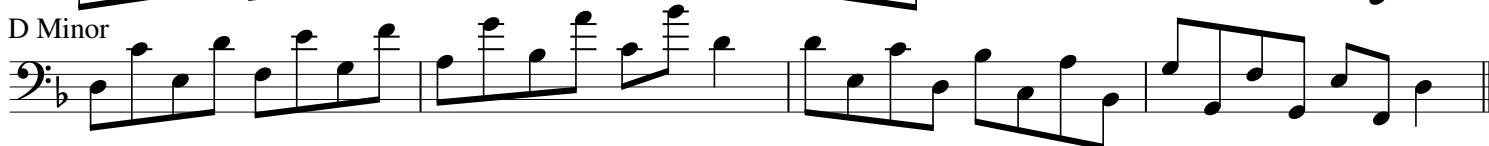

G Minor

C Minor

F Minor

B♭ Minor

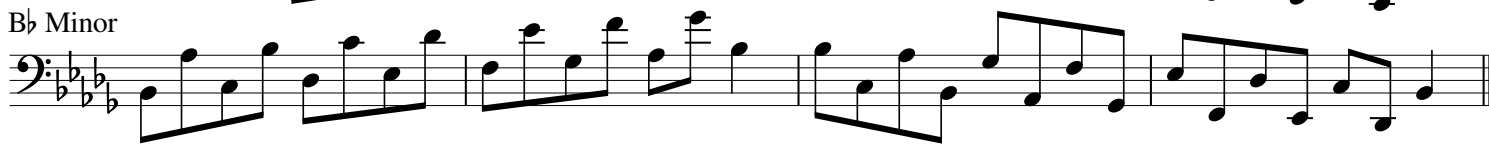

E♭ Minor

A♭ Minor

C# Minor

F# Minor

B Minor

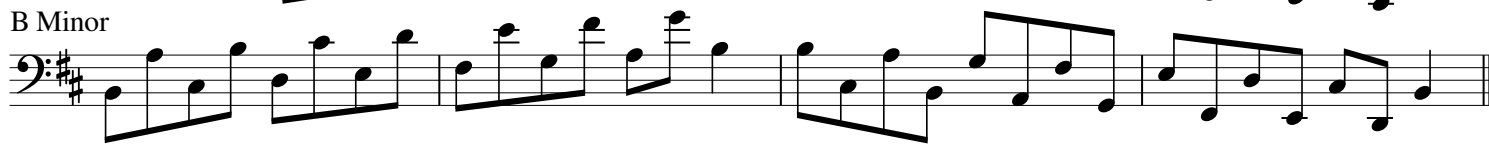

E Minor

Trombone
Natural Minor Scales
2 Octaves

Posaune
Natürlichen Moll-Tonleitern
2 Oktaven

Trombone
Gammes Mineures Naturelles
2 Octaves

A Minor

D Minor

G Minor

C Minor

F Minor

B♭ Minor

E♭ Minor

A♭ Minor

C# Minor

F# Minor

B Minor

E Minor

Trombone
Thirds
2 Octaves

Posaune
Drittel
2 Oktaven

Trombone
Troisièmes
2 Octaves

A Minor

D Minor

G Minor

C Minor

Trombone
Thirds
2 Octaves

Posaune
Drittel
2 Oktaven

Trombone
Troisièmes
2 Octaves

F Minor

B \flat Minor

E \flat Minor

A \flat Minor

Trombone
Thirds
2 Octaves

Posaune
Drittel
2 Oktaven

Trombone
Troisièmes
2 Octaves

C# Minor

F# Minor

B Minor

E Minor

Trombone
Octatonic Scales
1 Octave

Posaune
Oktatonischen Tonleitern
1 Oktave

Trombone
Gammes Octatoniques
1 Octave

C Octatonic (Half-Whole)

C Octatonic (Whole-Half)

C# Octatonic (Half-Whole)

C# Octatonic (Whole-Half)

D Octatonic (Half-Whole)

D Octatonic (Whole-Half)

Eb Octatonic (Half-Whole)

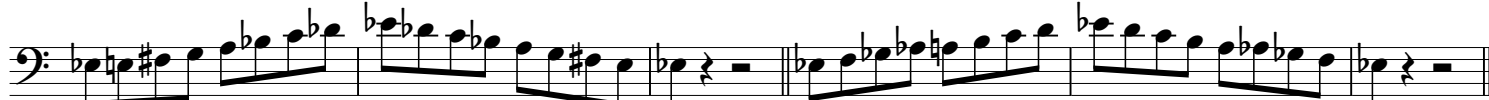

Eb Octatonic (Whole-Half)

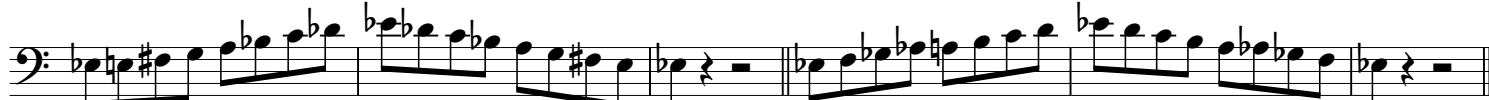

E Octatonic (Half-Whole)

E Octatonic (Whole-Half)

F Octatonic (Half-Whole)

F Octatonic (Whole-Half)

Trombone
Octatonic Scales
1 Octave

Posaune
Oktatonischen Tonleitern
1 Oktave

Trombone
Gammes Octatoniques
1 Octave

F# Octatonic (Half-Whole)

F# Octatonic (Whole-Half)

G Octatonic (Half-Whole)

G Octatonic (Whole-Half)

Ab Octatonic (Half-Whole)

Ab Octatonic (Whole-Half)

A Octatonic (Half-Whole)

A Octatonic (Whole-Half)

Bb Octatonic (Half-Whole)

Bb Octatonic (Whole-Half)

B Octatonic (Half-Whole)

B Octatonic (Whole-Half)

Trombone
Octatonic Scales
2 Octaves

Posaune
Oktatonischen Tonleitern
2 Oktaven

Trombone
Gammes Octatoniques
2 Octaves

C Octatonic (Half-Whole)

C Octatonic (Whole-Half)

C# Octatonic (Half-Whole)

C# Octatonic (Whole-Half)

D Octatonic (Half-Whole)

D Octatonic (Whole-Half)

Eb Octatonic (Half-Whole)

Eb Octatonic (Whole-Half)

Trombone
Octatonic Scales
2 Octaves

Posaune
Oktatonischen Tonleitern
2 Oktaven

Trombone
Gammes Octatoniques
2 Octaves

E Octatonic (Half-Whole)

E Octatonic (Whole-Half)

F Octatonic (Half-Whole)

F Octatonic (Whole-Half)

F# Octatonic (Half-Whole)

F# Octatonic (Whole-Half)

G Octatonic (Half-Whole)

G Octatonic (Whole-Half)

Trombone
Octatonic Scales
2 Octaves

Posaune
Oktatonischen Tonleitern
2 Oktaven

Trombone
Gammes Octatoniques
2 Octaves

A \flat Octatonic (Half-Whole)

A \flat Octatonic (Whole-Half)

A Octatonic (Half-Whole)

A Octatonic (Whole-Half)

B \flat Octatonic (Half-Whole)

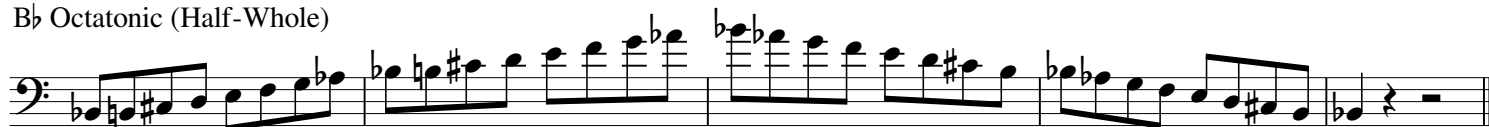

B \flat Octatonic (Whole-Half)

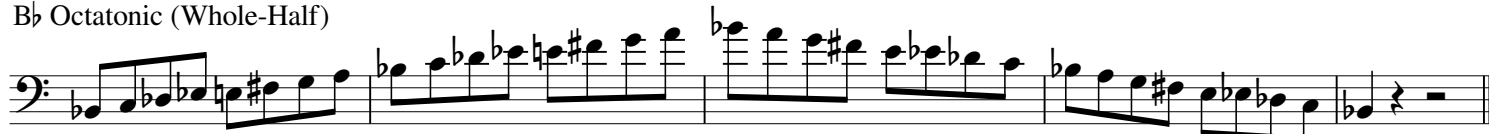

B Octatonic (Half-Whole)

B Octatonic (Whole-Half)

Trombone
Pentatonic Scales
1 Octave

Posaune
Pentatonischen Tonleitern
1 Oktave

Trombone
Gammes Pentatoniques
1 Octave

C Major Pentatonic

F Major Pentatonic

B \flat Major Pentatonic

E \flat Major Pentatonic

A \flat Major Pentatonic

D \flat Major Pentatonic

G \flat Major Pentatonic

B Major Pentatonic

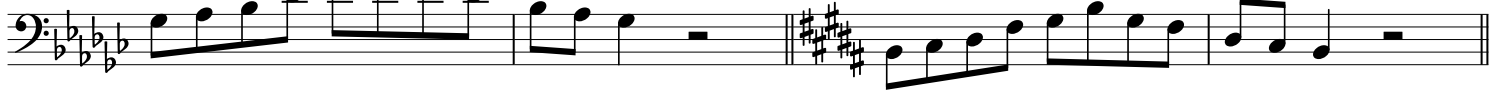

E Major Pentatonic

A Major Pentatonic

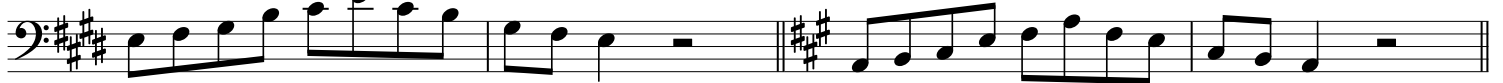

D Major Pentatonic

G Major Pentatonic

Trombone
Pentatonic Scales
1 Octave

Posaune
Pentatonischen Tonleitern
1 Oktave

Trombone
Gammes Pentatoniques
1 Octave

A Minor Pentatonic

D Minor Pentatonic

G Minor Pentatonic

C Minor Pentatonic

F Minor Pentatonic

B♭ Minor Pentatonic

E♭ Minor Pentatonic

A♭ Minor Pentatonic

C# Minor Pentatonic

F# Minor Pentatonic

B Minor Pentatonic

E Minor Pentatonic

Trombone
Pentatonic Scales
2 Octaves

Posaune
Pentatonischen Tonleitern
2 Oktaven

Trombone
Gammes Pentatoniques
2 Octaves

C Major Pentatonic

F Major Pentatonic

B \flat Major Pentatonic

E \flat Major Pentatonic

A \flat Major Pentatonic

D \flat Major Pentatonic

G \flat Major Pentatonic

B Major Pentatonic

E Major Pentatonic

A Major Pentatonic

D Major Pentatonic

G Major Pentatonic

Trombone
Pentatonic Scales
2 Octaves

Posaune
Pentatonischen Tonleitern
2 Oktaven

Trombone
Gammes Pentatoniques
2 Octaves

A Minor Pentatonic

D Minor Pentatonic

G Minor Pentatonic

C Minor Pentatonic

F Minor Pentatonic

B \flat Minor Pentatonic

E \flat Minor Pentatonic

A \flat Minor Pentatonic

C# Minor Pentatonic

F# Minor Pentatonic

B Minor Pentatonic

E Minor Pentatonic

Trombone
Phrygian Scales
1 Octave

Posaune
Phrygischen Tonleitern
1 Oktave

Trombone
Gammes Phrygiennes
1 Octave

E Phrygian

A Phrygian

D Phrygian

G Phrygian

C Phrygian

F Phrygian

Bb Phrygian

D# Phrygian

G# Phrygian

C# Phrygian

F# Phrygian

B Phrygian

Trombone
Whole Tone Scales
1 Octave

Posaune
Ganztonleitern
1 Oktave

Trombone
Gammes Par Tons
1 Octave

C Whole Tone

C# Whole Tone

D Whole Tone

Eb Whole Tone

E Whole Tone

F Whole Tone

Gb Whole Tone

G Whole Tone

Ab Whole Tone

A Whole Tone

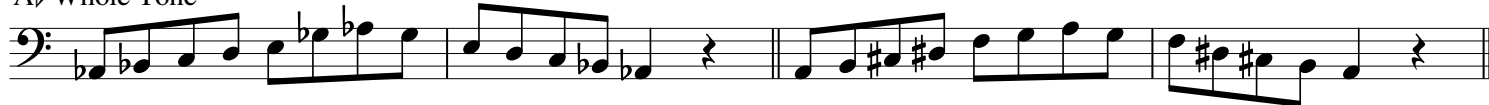

Bb Whole Tone

B Whole Tone

Trombone
Whole Tone Scales
2 Octaves

Posaune
Ganztonleitern
2 Oktaven

Trombone
Gammes Par Tons
2 Octaves

C Whole Tone

C# Whole Tone

D Whole Tone

E♭ Whole Tone

E Whole Tone

F Whole Tone

Trombone
Whole Tone Scales
2 Octaves

Posaune
Ganztonleitern
2 Oktaven

Trombone
Gammes Par Tons
2 Octaves

G \flat Whole Tone

G Whole Tone

A \flat Whole Tone

A Whole Tone

B \flat Whole Tone

B Whole Tone

Practice Log

Altered Scales							
Arpeggios							
Bebop Scales							
Blues Scales							
Chromatic Scales							
Dorian Scales							
Harmonic Minor Scales							
Jazz Minor Scales							
Locrian Scales							
Lydian Augmented Scales							
Lydian Dominant Scales							
Lydian Scales							
Major Scales							
Melodic Minor Scales							
Mixolydian Scales							
Modal Scales							
Natural Minor Scales							
Octatonic Scales							
Pentatonic Scales							
Phrygian Scales							
Whole Tone Scales							
Total Time							

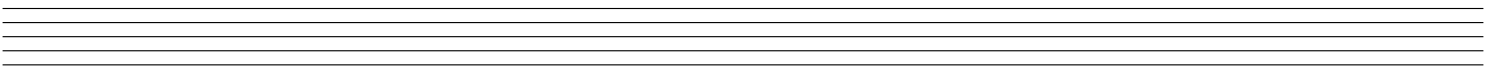
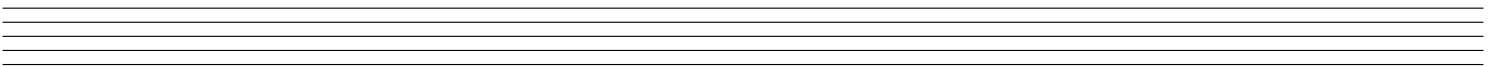
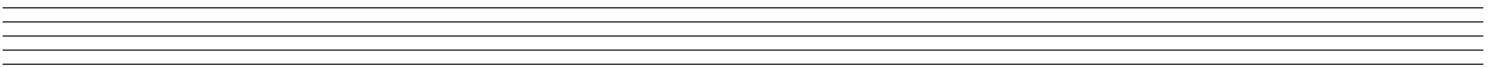
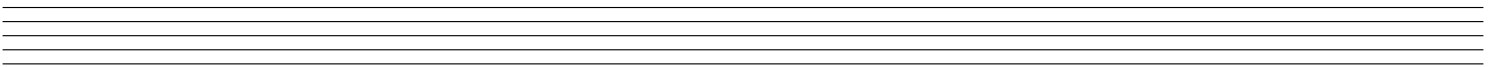
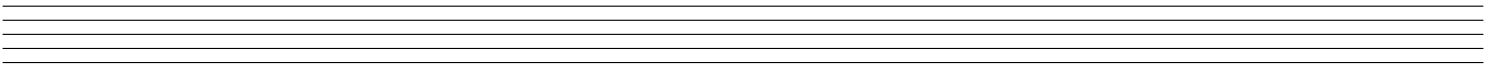
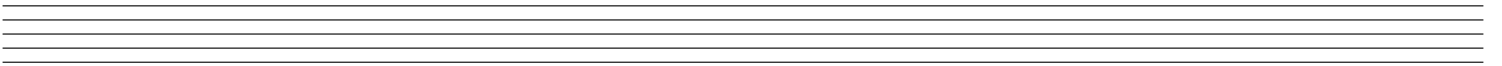
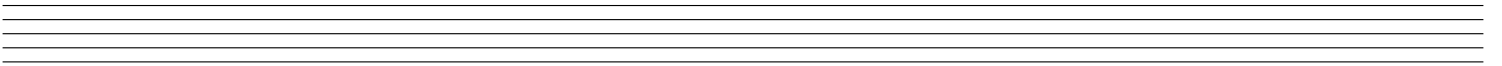
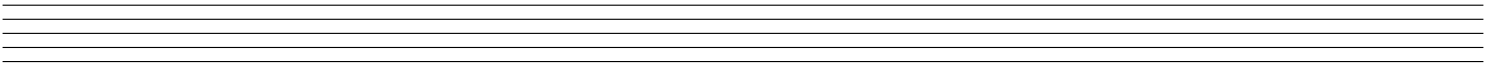
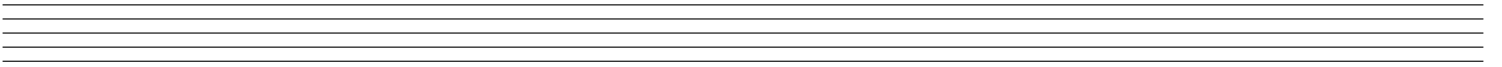
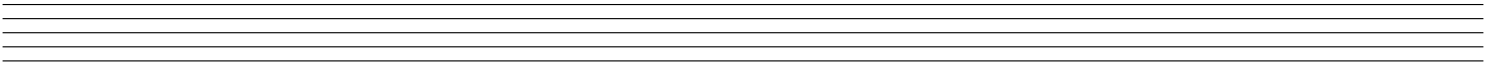
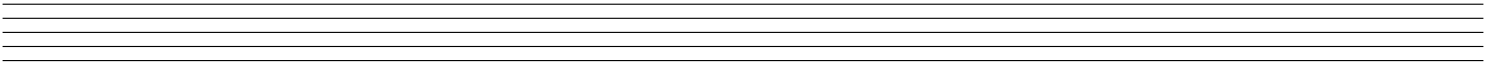

UNIVERSAL PUBLIC DOMAIN DEDICATION

Scales & Arpeggios for Trombone

Altered Scales – 1 Octave
Arpeggios – 1-2 Octaves
Bebop Scales – 1 Octave
Blues Scales – 1 Octave
Chromatic Scales – 1-2 Octaves
Dorian Scales – 1 Octave
Harmonic Minor Scales – 1-2 Octaves
Jazz Minor Scales – 1 Octave
Locrian Scales – 1 Octave
Lydian Augmented Scales – 1 Octave
Lydian Dominant Scales – 1 Octave
Lydian Scales – 1 Octave
Major Scales – 1-2 Octaves
Melodic Minor Scales – 1-2 Octaves
Mixolydian Scales – 1 Octave
Modal Scales – 1 Octave
Natural Minor Scales – 1-2 Octaves
Octatonic Scales – 1-2 Octaves
Pentatonic Scales – 1-2 Octaves
Phrygian Scales – 1 Octave
Whole Tone Scales – 1-2 Octaves

This book contains charts of the most commonly practiced scales and arpeggios in Western music education programs.