

SCALES & ARPEGGIOS FOR  
**TUBA**

---

REHEARSAL EDITION

---

ENGRAVED BY R. L. ROY

# Contents

---

Altered Scales . . . . .	1
Arpeggios . . . . .	2
Bebop Scales . . . . .	17
Blues Scales . . . . .	21
Chromatic Scales . . . . .	23
Dorian Scales . . . . .	27
Harmonic Minor Scales . . . . .	28
Jazz Minor Scales . . . . .	41
Locrian Scales . . . . .	49
Lydian Augmented Scales . . . . .	50
Lydian Dominant Scales . . . . .	51
Lydian Scales . . . . .	52
Major Scales . . . . .	53
Melodic Minor Scales . . . . .	64
Mixolydian Scales . . . . .	77
Modal Scales . . . . .	78
Natural Minor Scales . . . . .	95
Octatonic Scales . . . . .	106
Pentatonic Scales . . . . .	111
Phrygian Scales . . . . .	115
Whole Tone Scales . . . . .	116
Practice Log . . . . .	119
Manuscript Paper . . . . .	120

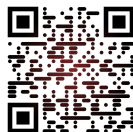

Open Access

Tuba  
Altered Scales (Super Locrian)  
1 Octave

Tuba  
Alterierten Tonleitern  
1 Oktave

Tuba  
Gammes Altérées  
1 Octave

C Altered

F Altered

A# Altered

D# Altered

G# Altered

C# Altered

F# Altered

B Altered

E Altered

A Altered

D Altered

G Altered

Tuba  
Arpeggios  
1 Octave

Tuba  
Arpeggios  
1 Oktave

Tuba  
Arpèges  
1 Octave

**Major/Dur/Majeur**

Major arpeggios for Tuba, one octave. The piece consists of three rows of four measures each. Each measure contains an arpeggio starting on a specific note, indicated by a letter above the staff. The notes are: C, F, Bb, Eb, Ab, Db, Gb, B, E, A, D, G. The key signature changes for each measure: C (C major), F (F major), Bb (Bb major), Eb (Eb major), Ab (Ab major), Db (Db major), Gb (Gb major), B (B major), E (E major), A (A major), D (D major), G (G major).

**Minor/Moll/Mineur**

Minor arpeggios for Tuba, one octave. The piece consists of three rows of four measures each. Each measure contains an arpeggio starting on a specific note, indicated by a letter above the staff. The notes are: A, D, G, C, F, Bb, Eb, Ab, C#, F#, B, E. The key signature changes for each measure: A (A minor), D (D minor), G (G minor), C (C minor), F (F minor), Bb (Bb minor), Eb (Eb minor), Ab (Ab minor), C# (C# minor), F# (F# minor), B (B minor), E (E minor).

Tuba  
Arpeggios  
1 Octave

Tuba  
Arpeggios  
1 Oktave

Tuba  
Arpèges  
1 Octave

### Augmented/Übermäßige/Augmenté

### Diminished/Verminderte/Diminué

Tuba  
Arpeggios  
1 Octave

Tuba  
Arpeggios  
1 Oktave

Tuba  
Arpèges  
1 Octave

### Major Sevenths/Dur-Septimen/Septièmes Majeures

### Dominant Sevenths/Dominant-Septimen/Septièmes Dominantes

Tuba  
Arpeggios  
1 Octave

Tuba  
Arpeggios  
1 Oktave

Tuba  
Arpèges  
1 Octave

### Minor Sevenths/Moll-Septimen/Septièmes Mineures

Minor Sevenths arpeggios in bass clef, showing 12 major triads: A, D, G, C, F, B $\flat$ , E $\flat$ , A $\flat$ , C $\sharp$ , F $\sharp$ , B, E.

### Dominant Sevenths $\flat 5$ /Dominant-Septimen $\flat 5$ /Septièmes Dominantes $\flat 5$

Dominant Seventh  $\flat 5$  arpeggios in bass clef, showing 12 major triads: C, F, B $\flat$ , E $\flat$ , A $\flat$ , D $\flat$ , G $\flat$ , B, E, A, D, G.

Tuba  
Arpeggios  
1 Octave

Tuba  
Arpeggios  
1 Oktave

Tuba  
Arpèges  
1 Octave

### Half-Diminished Seventh/Halben-Verminderte Septimen/Septièmes Demi-Diminués

### Diminished Seventh/Verminderte Septimen/Septièmes Diminués

Tuba  
Arpeggios  
1 Octave

Tuba  
Arpeggios  
1 Oktave

Tuba  
Arpèges  
1 Octave

### Major Ninths/Dur-Nonen/Neuvièmes Majeures

### Minor Ninths/Moll-Nonen/Neuvièmes Mineures

Tuba  
Arpeggios  
1 Octave

Tuba  
Arpeggios  
1 Oktave

Tuba  
Arpèges  
1 Octave

**Dominant Ninths/Dominant-Nonen/Neuvièmes Dominantes**

**Dominant Minor Ninths/Dominant-Moll-Nonen/Neuvièmes Dominantes Mineures**

Tuba  
Arpeggios  
2 Octaves

Tuba  
Arpeggios  
2 Oktaven

Tuba  
Arpèges  
2 Octaves

Major/Dur/Majeur

Major/Dur/Majeur arpeggio patterns for tuba, showing 12 patterns across four rows. Each pattern consists of a bass clef staff with a specific key signature and a sequence of notes. The patterns are labeled with their respective chords: C, F, Bb, Eb, Ab, Db, Gb, B, E, A, D, G.

Minor/Moll/Mineur

Minor/Moll/Mineur arpeggio patterns for tuba, showing 12 patterns across four rows. Each pattern consists of a bass clef staff with a specific key signature and a sequence of notes. The patterns are labeled with their respective chords: A, D, G, C, F, Bb, Eb, Ab, C#, F#, B, E.

Tuba  
Arpeggios  
2 Octaves

Tuba  
Arpeggios  
2 Oktaven

Tuba  
Arpèges  
2 Octaves

### Augmented/Übermäßige/Augmenté

Augmented chords: C, F, B $\flat$ , E $\flat$ , A $\flat$ , D $\flat$ , G $\flat$ , B, E, A, D, G.

### Diminished/Verminderte/Diminué

Diminished chords: A, D, G, C, F, B $\flat$ , E $\flat$ , A $\flat$ , C $\sharp$ , F $\sharp$ , B, E.

Tuba  
Arpeggios  
2 Octaves

Tuba  
Arpeggios  
2 Oktaven

Tuba  
Arpèges  
2 Octaves

Major Sevenths/Dur-Septimen/Septièmes Majeures

- Row 1: C (C major seventh) and F (F major seventh)
- Row 2: B $\flat$  (B-flat major seventh) and E $\flat$  (E-flat major seventh)
- Row 3: A $\flat$  (A-flat major seventh) and D $\flat$  (D-flat major seventh)
- Row 4: G $\flat$  (G-flat major seventh) and B (B major seventh)
- Row 5: E (E major seventh) and A (A major seventh)
- Row 6: D (D major seventh) and G (G major seventh)

Tuba  
Arpeggios  
2 Octaves

Tuba  
Arpeggios  
2 Oktaven

Tuba  
Arpèges  
2 Octaves

**Dominant Seventh/Dominant-Septimen/Septièmes Dominantes**

Tuba  
Arpeggios  
2 Octaves

Tuba  
Arpeggios  
2 Oktaven

Tuba  
Arpèges  
2 Octaves

Minor Sevenths/Moll-Septimen/Septièmes Mineures

- Row 1: A (Dotted C)
- Row 2: G (F)
- Row 3: F (E)
- Row 4: E $\flat$  (D $\flat$ )
- Row 5: C $\sharp$  (B $\sharp$ )
- Row 6: B (A)

Each measure contains a sequence of notes: a dotted quarter note followed by an eighth note, then a quarter note, an eighth note, and finally a dotted quarter note. The notes are arranged in a way that they form the arpeggio of the specified chord. The key signature for each row is indicated by the number of flats or sharps in the key signature.

Tuba  
Arpeggios  
2 Octaves

Tuba  
Arpeggios  
2 Oktaven

Tuba  
Arpegges  
2 Octaves

**Dominant Seventh  $\flat 5$ /Dominant-Septimen  $\flat 5$ /Septièmes Dominantes  $\flat 5$**

Tuba  
Arpeggios  
2 Octaves

Tuba  
Arpeggios  
2 Oktaven

Tuba  
Arpèges  
2 Octaves

Half-Diminished Seventh/Halben-Verminderte Septimen/Septièmes Demi-Diminués

- Row 1: A and D
- Row 2: G and C
- Row 3: F and B $\flat$
- Row 4: D $\sharp$  and G $\sharp$
- Row 5: C $\sharp$  and F $\sharp$
- Row 6: B and E

Each measure consists of a descending eighth-note arpeggio starting from the root of the chord, followed by a quarter rest. The key signature for each chord is indicated by a flat or sharp symbol at the beginning of the measure. The notes are written in a bass clef, spanning two octaves.

Tuba  
Arpeggios  
2 Octaves

Tuba  
Arpeggios  
2 Oktaven

Tuba  
Arpegges  
2 Octaves

Diminished Sevenths/Verminderte Septimen/Septièmes Diminués

- Row 1: A and D
- Row 2: G and C
- Row 3: F and Bb
- Row 4: D# and G#
- Row 5: C# and F#
- Row 6: B and E

Each measure consists of a descending eighth-note arpeggio starting from the root of the chord. The notes are: A (A, G, F, E), D (D, C, B, A), G (G, F, E, D), C (C, B, A, G), F (F, E, D, C), Bb (Bb, Ab, G, F), D# (D#, C#, B, A), G# (G#, F#, E, D), C# (C#, B, A, G), F# (F#, E, D, C), B (B, A, G, F), and E (E, D, C, B). The score uses a bass clef and a 2/4 time signature. The key signature changes for each chord: A and D are in C major; G and C are in F major; F and Bb are in Bb major; D# and G# are in D major; C# and F# are in A major; B and E are in C# major.

Tuba  
Bebop Scales  
1 Octave

Tuba  
Bebop-Tonleitern  
1 Oktave

Tuba  
Gammes Bebop  
1 Octave

C Major

F Major

Bb Major

Eb Major

Ab Major

Db Major

Gb Major

B Major

E Major

A Major

D Major

G Major

Tuba  
Bebop Scales  
1 Octave

Tuba  
Bebop-Tonleitern  
1 Oktave

Tuba  
Gammes Bebop  
1 Octave

A Minor

D Minor

G Minor

C Minor

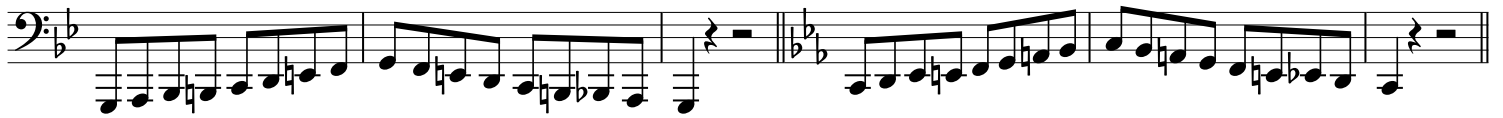

F Minor

Bb Minor

Eb Minor

Ab Minor

C# Minor

F# Minor

B Minor

E Minor

Tuba  
Bebop Scales  
1 Octave

Tuba  
Bebop-Tonleitern  
1 Oktave

Tuba  
Gammes Bebop  
1 Octave

D Dorian

G Dorian

C Dorian

F Dorian

B $\flat$  Dorian

E $\flat$  Dorian

A $\flat$  Dorian

C# Dorian

F# Dorian

B Dorian

E Dorian

A Dorian

Tuba  
Bebop Scales  
1 Octave

Tuba  
Bebop-Tonleitern  
1 Oktave

Tuba  
Gammes Bebop  
1 Octave

C Dominant

F Dominant

Bb Dominant

Eb Dominant

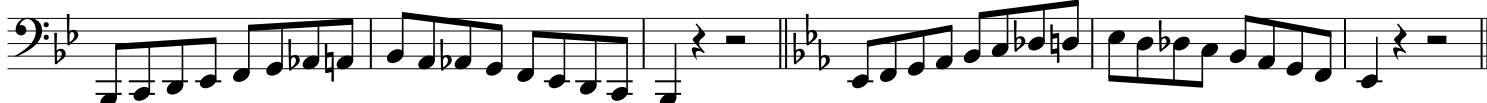

Ab Dominant

Db Dominant

Gb Dominant

B Dominant

E Dominant

A Dominant

D Dominant

G Dominant

Tuba  
Blues Scales  
1 Octave

Tuba  
Bluestonleitern  
1 Oktave

Tuba  
Gammes Blues  
1 Octave

A Minor Blues

D Minor Blues

G Minor Blues

C Minor Blues

F Minor Blues

Bb Minor Blues

Eb Minor Blues

Ab Minor Blues

C# Minor Blues

F# Minor Blues

B Minor Blues

E Minor Blues

Tuba  
Blues Scales  
1 Octave

Tuba  
Bluestonleitern  
1 Oktave

Tuba  
Gammes Blues  
1 Octave

C Major Blues

F Major Blues

B $\flat$  Major Blues

E $\flat$  Major Blues

A $\flat$  Major Blues

D $\flat$  Major Blues

G $\flat$  Major Blues

B Major Blues

E Major Blues

A Major Blues

D Major Blues

G Major Blues

Tuba  
Chromatic Scales  
1 Octave

Tuba  
Chromatischen Tonleitern  
1 Oktave

Tuba  
Gammes Chromatiques  
1 Octave

C Chromatic

C# Chromatic

D Chromatic

E♭ Chromatic

E Chromatic

F Chromatic

Tuba  
Chromatic Scales  
1 Octave

Tuba  
Chromatischen Tonleitern  
1 Oktave

Tuba  
Gammes Chromatiques  
1 Octave

F# Chromatic

G Chromatic

A♭ Chromatic

A Chromatic

B♭ Chromatic

B Chromatic

Tuba  
Chromatic Scales  
2 Octaves

Tuba  
Chromatischen Tonleitern  
2 Oktaven

Tuba  
Gammes Chromatiques  
2 Octaves

C Chromatic

C# Chromatic

D Chromatic

E♭ Chromatic

E Chromatic

F Chromatic

Tuba  
Chromatic Scales  
2 Octaves

Tuba  
Chromatischen Tonleitern  
2 Oktaven

Tuba  
Gammes Chromatiques  
2 Octaves

F# Chromatic

G Chromatic

A $\flat$  Chromatic

A Chromatic

B $\flat$  Chromatic

B Chromatic

Tuba  
Dorian Scales  
1 Octave

Tuba  
Dorischen Tonleitern  
1 Oktave

Tuba  
Gammes Doriennes  
1 Octave

D Dorian

G Dorian

C Dorian

F Dorian

Bb Dorian

Eb Dorian

Ab Dorian

C# Dorian

F# Dorian

B Dorian

E Dorian

A Dorian

Tuba  
Harmonic Minor Scales  
1 Octave

Tuba  
Harmonischen Moll-Tonleitern  
1 Oktave

Tuba  
Gammes Mineures Harmoniques  
1 Octave

A Harmonic Minor

D Harmonic Minor

G Harmonic Minor

C Harmonic Minor

F Harmonic Minor

Bb Harmonic Minor

Eb Harmonic Minor

Ab Harmonic Minor

C# Harmonic Minor

F# Harmonic Minor

B Harmonic Minor

E Harmonic Minor

Tuba  
Thirds  
1 Octave

Tuba  
Drittel  
1 Oktave

Tuba  
Troisièmes  
1 Octave

A Harmonic Minor

D Harmonic Minor

G Harmonic Minor

C Harmonic Minor

F Harmonic Minor

Bb Harmonic Minor

Eb Harmonic Minor

Ab Harmonic Minor

C# Harmonic Minor

F# Harmonic Minor

B Harmonic Minor

E Harmonic Minor

Tuba  
Fourths  
1 Octave

Tuba  
Viertel  
1 Oktave

Tuba  
Quatrièmes  
1 Octave

A Harmonic Minor

D Harmonic Minor

G Harmonic Minor

C Harmonic Minor

F Harmonic Minor

B $\flat$  Harmonic Minor

E $\flat$  Harmonic Minor

A $\flat$  Harmonic Minor

C# Harmonic Minor

F# Harmonic Minor

B Harmonic Minor

E Harmonic Minor

Tuba  
Fifths  
1 Octave

Tuba  
Fünftel  
1 Oktave

Tuba  
Cinquièmes  
1 Octave

A Harmonic Minor

D Harmonic Minor

G Harmonic Minor

C Harmonic Minor

F Harmonic Minor

B $\flat$  Harmonic Minor

E $\flat$  Harmonic Minor

A $\flat$  Harmonic Minor

C# Harmonic Minor

F# Harmonic Minor

B Harmonic Minor

E Harmonic Minor

Tuba  
Sixths  
1 Octave

Tuba  
Sechstel  
1 Oktave

Tuba  
Sixièmes  
1 Octave

A Harmonic Minor

D Harmonic Minor

G Harmonic Minor

C Harmonic Minor

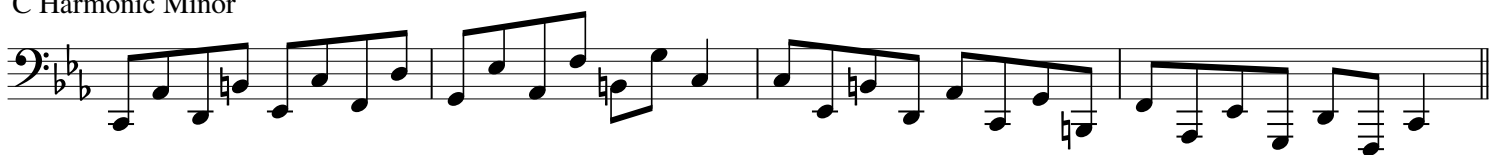

F Harmonic Minor

Bb Harmonic Minor

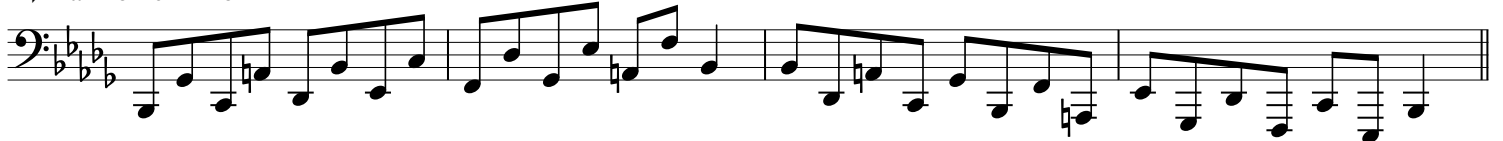

Tuba  
Sixths  
1 Octave

Tuba  
Sechstel  
1 Oktave

Tuba  
Sixièmes  
1 Octave

E $\flat$  Harmonic Minor

A $\flat$  Harmonic Minor

C# Harmonic Minor

F# Harmonic Minor

B Harmonic Minor

E Harmonic Minor

Tuba  
Sevenths  
1 Octave

Tuba  
Septimen  
1 Oktave

Tuba  
Septièmes  
1 Octave

A Harmonic Minor

D Harmonic Minor

G Harmonic Minor

C Harmonic Minor

F Harmonic Minor

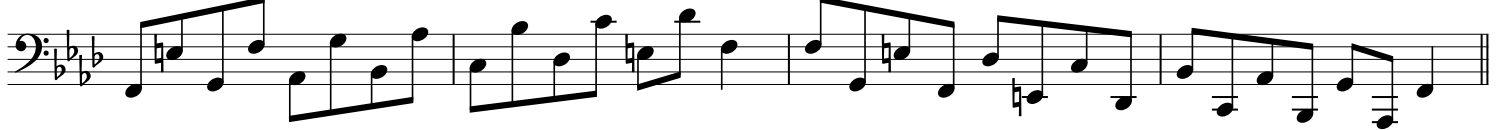

B $\flat$  Harmonic Minor

Tuba  
Sevenths  
1 Octave

Tuba  
Septimen  
1 Oktave

Tuba  
Septièmes  
1 Octave

E♭ Harmonic Minor

A♭ Harmonic Minor

C# Harmonic Minor

F# Harmonic Minor

B Harmonic Minor

E Harmonic Minor

Tuba  
Harmonic Minor Scales  
2 Octaves

Tuba  
Harmonischen Moll-Tonleitern  
2 Oktaven

Tuba  
Gammes Mineures Harmoniques  
2 Octaves

A Harmonic Minor

D Harmonic Minor

G Harmonic Minor

C Harmonic Minor

F Harmonic Minor

Bb Harmonic Minor

Tuba  
Harmonic Minor Scales  
2 Octaves

Tuba  
Harmonischen Moll-Tonleitern  
2 Oktaven

Tuba  
Gammes Mineures Harmoniques  
2 Octaves

E $\flat$  Harmonic Minor

A $\flat$  Harmonic Minor

C# Harmonic Minor

F# Harmonic Minor

B Harmonic Minor

E Harmonic Minor

Tuba  
Thirds  
2 Octaves

Tuba  
Drittel  
2 Oktaven

Tuba  
Troisièmes  
2 Octaves

A Harmonic Minor

D Harmonic Minor

G Harmonic Minor

C Harmonic Minor

Tuba  
Thirds  
2 Octaves

Tuba  
Drittel  
2 Oktaven

Tuba  
Troisièmes  
2 Octaves

F Harmonic Minor

B $\flat$  Harmonic Minor

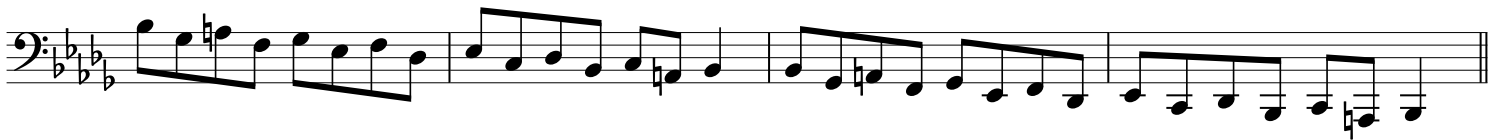

E $\flat$  Harmonic Minor

A $\flat$  Harmonic Minor

Tuba  
Thirds  
2 Octaves

Tuba  
Drittel  
2 Oktaven

Tuba  
Troisièmes  
2 Octaves

C# Harmonic Minor

F# Harmonic Minor

B Harmonic Minor

E Harmonic Minor

Tuba  
Jazz Minor Scales  
1 Octave

Tuba  
Jazz-Moll-Tonleitern  
1 Oktave

Tuba  
Gammes Jazz Mineures  
1 Octave

A Jazz Minor

D Jazz Minor

G Jazz Minor

C Jazz Minor

F Jazz Minor

B $\flat$  Jazz Minor

E $\flat$  Jazz Minor

A $\flat$  Jazz Minor

C# Jazz Minor

F# Jazz Minor

B Jazz Minor

E Jazz Minor

Tuba  
Thirds  
1 Octave

Tuba  
Drittel  
1 Oktave

Tuba  
Troisièmes  
1 Octave

A Jazz Minor

D Jazz Minor

G Jazz Minor

C Jazz Minor

F Jazz Minor

B $\flat$  Jazz Minor

E $\flat$  Jazz Minor

A $\flat$  Jazz Minor

C# Jazz Minor

F# Jazz Minor

B Jazz Minor

E Jazz Minor

Tuba  
Fourths  
1 Octave

Tuba  
Viertel  
1 Oktave

Tuba  
Quatrièmes  
1 Octave

A Jazz Minor

D Jazz Minor

G Jazz Minor

C Jazz Minor

F Jazz Minor

Bb Jazz Minor

Eb Jazz Minor

Ab Jazz Minor

C# Jazz Minor

F# Jazz Minor

B Jazz Minor

E Jazz Minor

Tuba  
Fifths  
1 Octave

Tuba  
Fünftel  
1 Oktave

Tuba  
Cinquièmes  
1 Octave

A Jazz Minor

D Jazz Minor

G Jazz Minor

C Jazz Minor

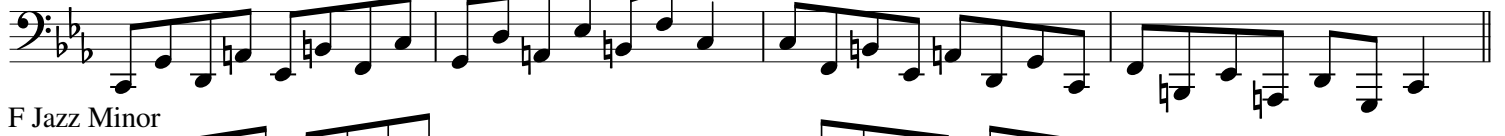

F Jazz Minor

B♭ Jazz Minor

E♭ Jazz Minor

A♭ Jazz Minor

C# Jazz Minor

F# Jazz Minor

B Jazz Minor

E Jazz Minor

Tuba  
Sixths  
1 Octave

Tuba  
Sechstel  
1 Oktave

Tuba  
Sixièmes  
1 Octave

A Jazz Minor

D Jazz Minor

G Jazz Minor

C Jazz Minor

F Jazz Minor

B♭ Jazz Minor

Tuba  
Sixths  
1 Octave

Tuba  
Sechstel  
1 Oktave

Tuba  
Sixièmes  
1 Octave

E♭ Jazz Minor

A♭ Jazz Minor

C# Jazz Minor

F# Jazz Minor

B Jazz Minor

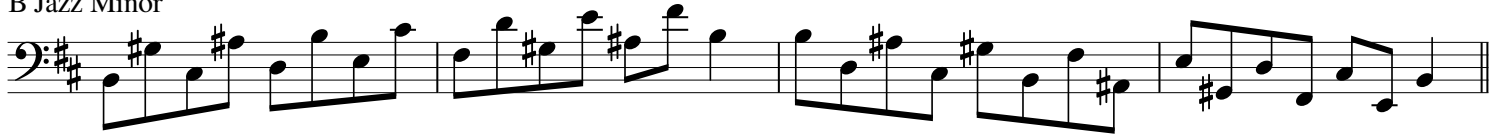

E Jazz Minor

Tuba  
Sevenths  
1 Octave

Tuba  
Septimen  
1 Oktave

Tuba  
Septièmes  
1 Octave

A Jazz Minor

D Jazz Minor

G Jazz Minor

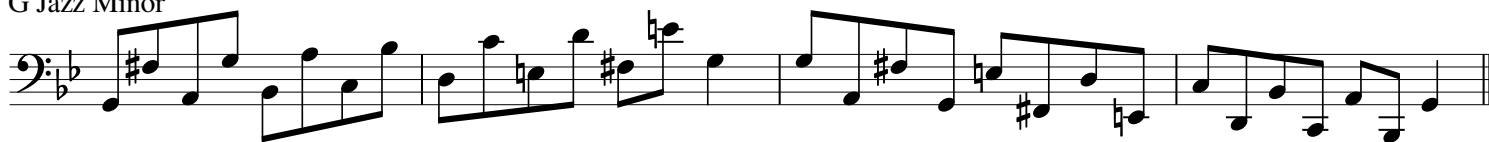

C Jazz Minor

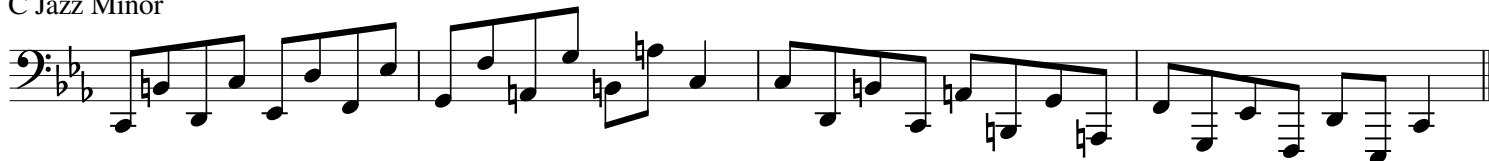

F Jazz Minor

B $\flat$  Jazz Minor

Tuba  
Sevenths  
1 Octave

Tuba  
Septimen  
1 Oktave

Tuba  
Septièmes  
1 Octave

E♭ Jazz Minor

A♭ Jazz Minor

C# Jazz Minor

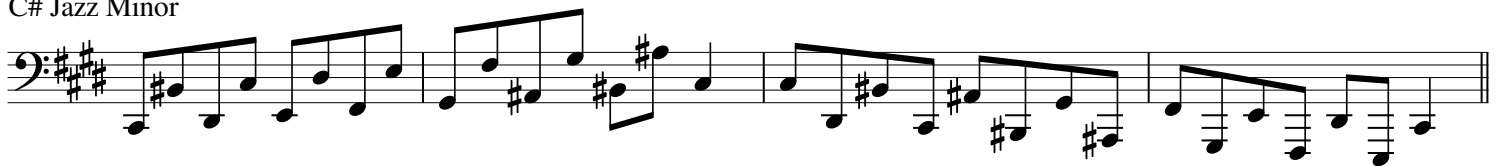

F# Jazz Minor

B Jazz Minor

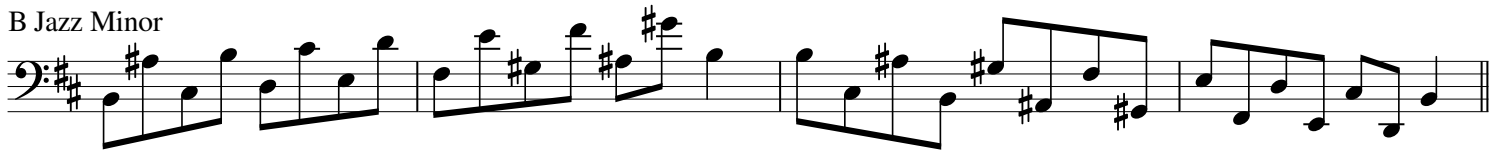

E Jazz Minor

Tuba  
Locrian Scales  
1 Octave

Tuba  
Lokrischen Tonleitern  
1 Oktave

Tuba  
Gammes Locriennes  
1 Octave

B Locrian

E Locrian

A Locrian

D Locrian

G Locrian

C Locrian

F Locrian

A# Locrian

D# Locrian

G# Locrian

C# Locrian

F# Locrian

Tuba  
Lydian Augmented Scales  
1 Octave

Tuba  
Lydischen Übermäßige-Tonleitern  
1 Oktave

Tuba  
Gammes Lydiennes Augmentés  
1 Octave

F Lydian Augmented

Bb Lydian Augmented

Eb Lydian Augmented

Ab Lydian Augmented

Db Lydian Augmented

Gb Lydian Augmented

Cb Lydian Augmented

E Lydian Augmented

A Lydian Augmented

D Lydian Augmented

G Lydian Augmented

C Lydian Augmented

Tuba  
Lydian Dominant Scales  
1 Octave

Tuba  
Lydischen Dominant-Tonleitern  
1 Oktave

Tuba  
Gammes Lydiennes Dominantes  
1 Octave

F Lydian Dominant

Bb Lydian Dominant

Eb Lydian Dominant

Ab Lydian Dominant

Db Lydian Dominant

Gb Lydian Dominant

Cb Lydian Dominant

E Lydian Dominant

A Lydian Dominant

D Lydian Dominant

G Lydian Dominant

C Lydian Dominant

Tuba  
Lydian Scales  
1 Octave

Tuba  
Lydischen Tonleitern  
1 Oktave

Tuba  
Gammes Lydiennes  
1 Octave

F Lydian

Bb Lydian

Eb Lydian

Ab Lydian

Db Lydian

Gb Lydian

Cb Lydian

E Lydian

A Lydian

D Lydian

G Lydian

C Lydian

Tuba  
Major Scales  
1 Octave

Tuba  
Dur-Tonleitern  
1 Oktave

Tuba  
Gammes Majeures  
1 Octave

C Major

F Major

Bb Major

Eb Major

Ab Major

Db Major

Gb Major

B Major

E Major

A Major

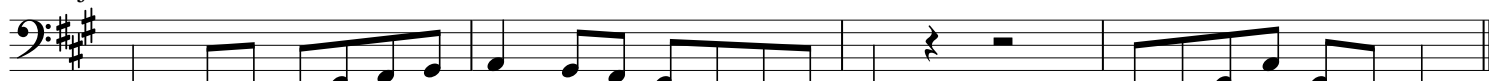

D Major

G Major

Tuba  
Thirds  
1 Octave

Tuba  
Drittel  
1 Oktave

Tuba  
Troisièmes  
1 Octave

C Major

F Major

B $\flat$  Major

E $\flat$  Major

A $\flat$  Major

D $\flat$  Major

G $\flat$  Major

B Major

E Major

A Major

D Major

G Major

Tuba  
Fourths  
1 Octave

Tuba  
Viertel  
1 Oktave

Tuba  
Quatrièmes  
1 Octave

C Major

F Major

B♭ Major

E♭ Major

A♭ Major

D♭ Major

G♭ Major

B Major

E Major

A Major

D Major

G Major

Tuba  
Fifths  
1 Octave

Tuba  
Fünftel  
1 Oktave

Tuba  
Cinquièmes  
1 Octave

C Major

F Major

B♭ Major

E♭ Major

A♭ Major

D♭ Major

G♭ Major

B Major

E Major

A Major

D Major

G Major

Tuba  
Sixths  
1 Octave

Tuba  
Sechstel  
1 Oktave

Tuba  
Sixièmes  
1 Octave

Tuba  
Sevenths  
1 Octave

Tuba  
Septimen  
1 Oktave

Tuba  
Septièmes  
1 Octave

Tuba  
Major Scales  
2 Octaves

Tuba  
Dur-Tonleitern  
2 Oktaven

Tuba  
Gammes Majeures  
2 Octaves

C Major

F Major

Bb Major

Eb Major

Ab Major

Db Major

Tuba  
Major Scales  
2 Octaves

Tuba  
Dur-Tonleitern  
2 Oktaven

Tuba  
Gammes Majeures  
2 Octaves

G $\flat$  Major

B Major

E Major

A Major

D Major

G Major

Tuba  
Thirds  
2 Octaves

Tuba  
Drittel  
2 Oktaven

Tuba  
Troisièmes  
2 Octaves

C Major

F Major

B $\flat$  Major

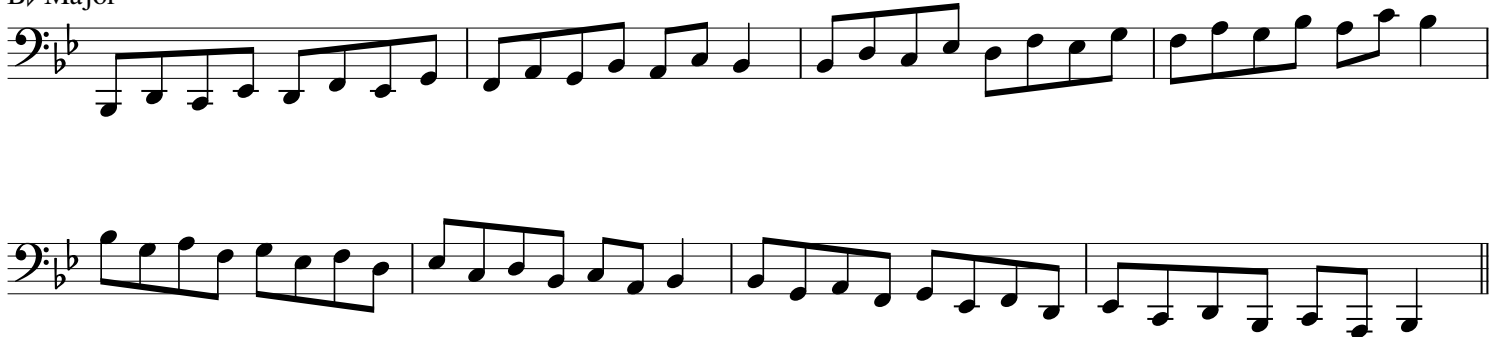

E $\flat$  Major

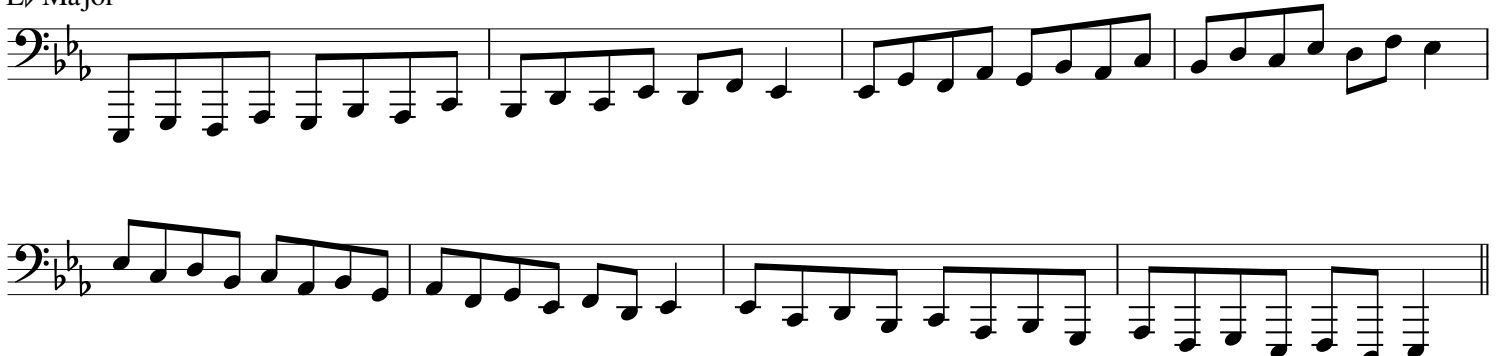

Tuba  
Thirds  
2 Octaves

Tuba  
Drittel  
2 Oktaven

Tuba  
Troisièmes  
2 Octaves

A $\flat$  Major

Two systems of musical notation for A $\flat$  Major, Tuba Thirds, 2 Octaves. The first system contains four measures of music, and the second system contains the next four measures. The notation is in bass clef with a key signature of two flats (B $\flat$  and E $\flat$ ).

D $\flat$  Major

Two systems of musical notation for D $\flat$  Major, Tuba Thirds, 2 Octaves. The first system contains four measures of music, and the second system contains the next four measures. The notation is in bass clef with a key signature of three flats (B $\flat$ , E $\flat$ , and A $\flat$ ).

G $\flat$  Major

Two systems of musical notation for G $\flat$  Major, Tuba Thirds, 2 Octaves. The first system contains four measures of music, and the second system contains the next four measures. The notation is in bass clef with a key signature of four flats (B $\flat$ , E $\flat$ , A $\flat$ , and D $\flat$ ).

B Major

Two systems of musical notation for B Major, Tuba Thirds, 2 Octaves. The first system contains four measures of music, and the second system contains the next four measures. The notation is in bass clef with a key signature of two sharps (F $\sharp$  and C $\sharp$ ).

Tuba  
Thirds  
2 Octaves

Tuba  
Drittel  
2 Oktaven

Tuba  
Troisièmes  
2 Octaves

E Major

A Major

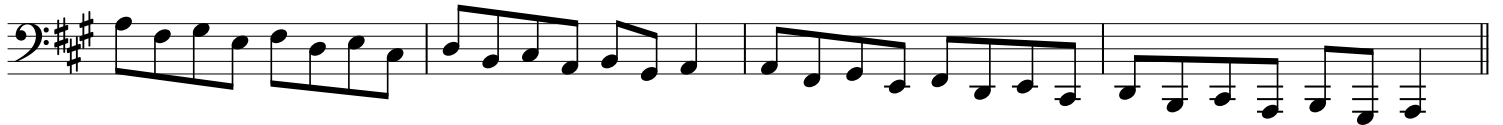

D Major

G Major

Tuba  
Melodic Minor Scales  
1 Octave

Tuba  
Melodischen Moll-Tonleitern  
1 Oktave

Tuba  
Gammes Mineures Mélodiques  
1 Octave

A Melodic Minor

D Melodic Minor

G Melodic Minor

C Melodic Minor

F Melodic Minor

Bb Melodic Minor

Eb Melodic Minor

Ab Melodic Minor

C# Melodic Minor

F# Melodic Minor

B Melodic Minor

E Melodic Minor

Tuba  
Thirds  
1 Octave

Tuba  
Drittel  
1 Oktave

Tuba  
Troisièmes  
1 Octave

A Melodic Minor

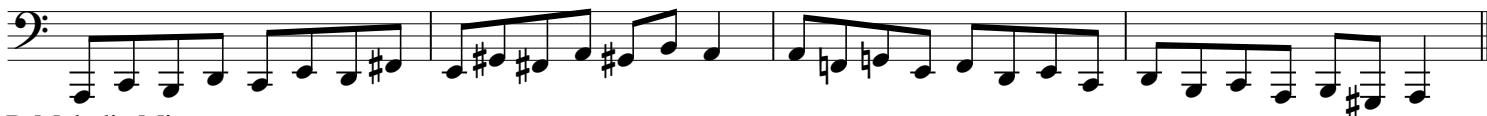

D Melodic Minor

G Melodic Minor

C Melodic Minor

F Melodic Minor

Bb Melodic Minor

Eb Melodic Minor

Ab Melodic Minor

C# Melodic Minor

F# Melodic Minor

B Melodic Minor

E Melodic Minor

Tuba  
Fourths  
1 Octave

Tuba  
Viertel  
1 Oktave

Tuba  
Quatrièmes  
1 Octave

A Melodic Minor

D Melodic Minor

G Melodic Minor

C Melodic Minor

F Melodic Minor

Bb Melodic Minor

Eb Melodic Minor

Ab Melodic Minor

C# Melodic Minor

F# Melodic Minor

B Melodic Minor

E Melodic Minor

Tuba  
Fifths  
1 Octave

Tuba  
Fünftel  
1 Oktave

Tuba  
Cinquièmes  
1 Octave

A Melodic Minor

D Melodic Minor

G Melodic Minor

C Melodic Minor

F Melodic Minor

Bb Melodic Minor

Eb Melodic Minor

Ab Melodic Minor

C# Melodic Minor

F# Melodic Minor

B Melodic Minor

E Melodic Minor

Tuba  
Sixths  
1 Octave

Tuba  
Sechstel  
1 Oktave

Tuba  
Sixièmes  
1 Octave

A Melodic Minor

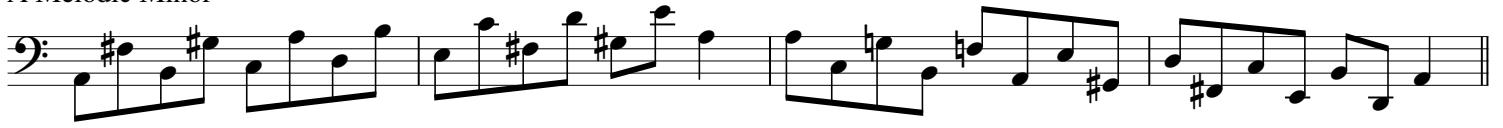

D Melodic Minor

G Melodic Minor

C Melodic Minor

F Melodic Minor

Bb Melodic Minor

Tuba  
Sixths  
1 Octave

Tuba  
Sechstel  
1 Oktave

Tuba  
Sixièmes  
1 Octave

E♭ Melodic Minor

A♭ Melodic Minor

C# Melodic Minor

F# Melodic Minor

B Melodic Minor

E Melodic Minor

Tuba  
Sevenths  
1 Octave

Tuba  
Septimen  
1 Oktave

Tuba  
Septièmes  
1 Octave

A Melodic Minor

D Melodic Minor

G Melodic Minor

C Melodic Minor

F Melodic Minor

B $\flat$  Melodic Minor

Tuba  
Sevenths  
1 Octave

Tuba  
Septimen  
1 Oktave

Tuba  
Septièmes  
1 Octave

E♭ Melodic Minor

A♭ Melodic Minor

C# Melodic Minor

F# Melodic Minor

B Melodic Minor

E Melodic Minor

Tuba  
Melodic Minor Scales  
2 Octaves

Tuba  
Melodischen Moll-Tonleitern  
2 Oktaven

Tuba  
Gammes Mineures Mélodiques  
2 Octaves

A Melodic Minor

D Melodic Minor

G Melodic Minor

C Melodic Minor

F Melodic Minor

Bb Melodic Minor

Tuba  
Melodic Minor Scales  
2 Octaves

Tuba  
Melodischen Moll-Tonleitern  
2 Oktaven

Tuba  
Gammes Mineures Mélodiques  
2 Octaves

E♭ Melodic Minor

A♭ Melodic Minor

C# Melodic Minor

F# Melodic Minor

B Melodic Minor

E Melodic Minor

Tuba  
Thirds  
2 Octaves

Tuba  
Drittel  
2 Oktaven

Tuba  
Troisièmes  
2 Octaves

A Melodic Minor

D Melodic Minor

G Melodic Minor

C Melodic Minor

Tuba  
Thirds  
2 Octaves

Tuba  
Drittel  
2 Oktaven

Tuba  
Troisièmes  
2 Octaves

F Melodic Minor

Bb Melodic Minor

Eb Melodic Minor

Ab Melodic Minor

Tuba  
Thirds  
2 Octaves

Tuba  
Drittel  
2 Oktaven

Tuba  
Troisièmes  
2 Octaves

C# Melodic Minor

F# Melodic Minor

B Melodic Minor

E Melodic Minor

Tuba  
Mixolydian Scales  
1 Octave

Tuba  
Mixolydischen Tonleitern  
1 Oktave

Tuba  
Gammes Mixolydiennes  
1 Octave

G Mixolydian

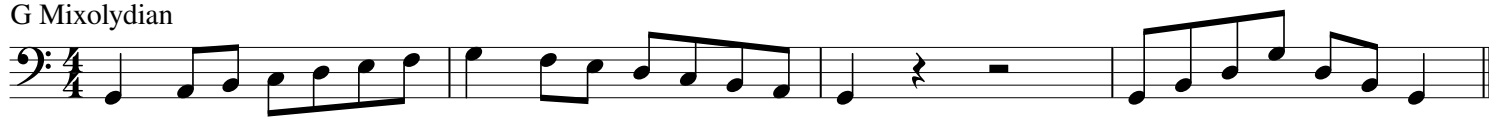

C Mixolydian

F Mixolydian

Bb Mixolydian

Eb Mixolydian

Ab Mixolydian

Db Mixolydian

F# Mixolydian

B Mixolydian

E Mixolydian

A Mixolydian

D Mixolydian

Tuba  
Modal Scales  
1 Octave

Tuba  
Modalen Tonleitern  
1 Oktave

Tuba  
Gammes Modales  
1 Octave

C Ionian

D Dorian

E Phrygian

F Lydian

G Mixolydian

A Aeolian

B Locrian

Tuba  
Modal Scales  
1 Octave

Tuba  
Modalen Tonleitern  
1 Oktave

Tuba  
Gammes Modales  
1 Octave

F Ionian

G Dorian

A Phrygian

B $\flat$  Lydian

C Mixolydian

D Aeolian

E Locrian

Tuba  
Modal Scales  
1 Octave

Tuba  
Modalen Tonleitern  
1 Oktave

Tuba  
Gammes Modales  
1 Octave

B $\flat$  Ionian

C Dorian

D Phrygian

E $\flat$  Lydian

F Mixolydian

G Aeolian

A Locrian

Tuba  
Modal Scales  
1 Octave

Tuba  
Modalen Tonleitern  
1 Oktave

Tuba  
Gammes Modales  
1 Octave

E♭ Ionian

F Dorian

G Phrygian

A♭ Lydian

B♭ Mixolydian

C Aeolian

D Locrian

Tuba  
Modal Scales  
1 Octave

Tuba  
Modalen Tonleitern  
1 Oktave

Tuba  
Gammes Modales  
1 Octave

A $\flat$  Ionian

B $\flat$  Dorian

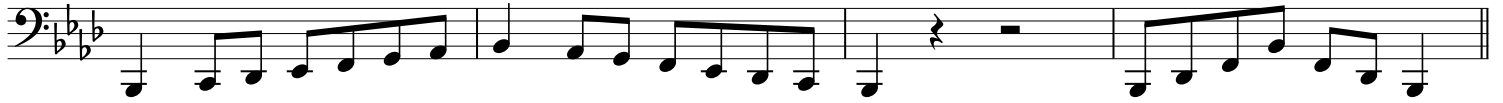

C Phrygian

D $\flat$  Lydian

E $\flat$  Mixolydian

F Aeolian

G Locrian

Tuba  
Modal Scales  
1 Octave

Tuba  
Modalen Tonleitern  
1 Oktave

Tuba  
Gammes Modales  
1 Octave

D $\flat$  Ionian

E $\flat$  Dorian

F Phrygian

G $\flat$  Lydian

A $\flat$  Mixolydian

B $\flat$  Aeolian

C Locrian

Tuba  
Modal Scales  
1 Octave

Tuba  
Modalen Tonleitern  
1 Oktave

Tuba  
Gammes Modales  
1 Octave

G $\flat$  Ionian

A $\flat$  Dorian

B $\flat$  Phrygian

C $\flat$  Lydian

D $\flat$  Mixolydian

E $\flat$  Aeolian

F Locrian

Tuba  
Modal Scales  
1 Octave

Tuba  
Modalen Tonleitern  
1 Oktave

Tuba  
Gammes Modales  
1 Octave

B Ionian

C# Dorian

D# Phrygian

E Lydian

F# Mixolydian

G# Aeolian

A# Locrian

Tuba  
Modal Scales  
1 Octave

Tuba  
Modalen Tonleitern  
1 Oktave

Tuba  
Gammes Modales  
1 Octave

E Ionian

F# Dorian

G# Phrygian

A Lydian

B Mixolydian

C# Aeolian

D# Locrian

Tuba  
Modal Scales  
1 Octave

Tuba  
Modalen Tonleitern  
1 Oktave

Tuba  
Gammes Modales  
1 Octave

A Ionian

B Dorian

C# Phrygian

D Lydian

E Mixolydian

F# Aeolian

G# Locrian

Tuba  
Modal Scales  
1 Octave

Tuba  
Modalen Tonleitern  
1 Oktave

Tuba  
Gammes Modales  
1 Octave

D Ionian

E Dorian

F# Phrygian

G Lydian

A Mixolydian

B Aeolian

C# Locrian

Tuba  
Modal Scales  
1 Octave

Tuba  
Modalen Tonleitern  
1 Oktave

Tuba  
Gammes Modales  
1 Octave

G Ionian

A Dorian

B Phrygian

C Lydian

D Mixolydian

E Aeolian

F# Locrian

Tuba  
Dorian Scales  
1 Octave

Tuba  
Dorischen Tonleitern  
1 Oktave

Tuba  
Gammes Doriennes  
1 Octave

D Dorian

G Dorian

C Dorian

F Dorian

B $\flat$  Dorian

E $\flat$  Dorian

A $\flat$  Dorian

C# Dorian

F# Dorian

B Dorian

E Dorian

A Dorian

Tuba  
Phrygian Scales  
1 Octave

Tuba  
Phrygischen Tonleitern  
1 Oktave

Tuba  
Gammes Phrygiennes  
1 Octave

E Phrygian

A Phrygian

D Phrygian

G Phrygian

C Phrygian

F Phrygian

Bb Phrygian

D# Phrygian

G# Phrygian

C# Phrygian

F# Phrygian

B Phrygian

Tuba  
Lydian Scales  
1 Octave

Tuba  
Lydischen Tonleitern  
1 Oktave

Tuba  
Gammes Lydiennes  
1 Octave

F Lydian

B $\flat$  Lydian

E $\flat$  Lydian

A $\flat$  Lydian

D $\flat$  Lydian

G $\flat$  Lydian

C $\flat$  Lydian

E Lydian

A Lydian

D Lydian

G Lydian

C Lydian

Tuba  
Mixolydian Scales  
1 Octave

Tuba  
Mixolydischen Tonleitern  
1 Oktave

Tuba  
Gammes Mixolydiennes  
1 Octave

G Mixolydian

C Mixolydian

F Mixolydian

Bb Mixolydian

Eb Mixolydian

Ab Mixolydian

Db Mixolydian

F# Mixolydian

B Mixolydian

E Mixolydian

A Mixolydian

D Mixolydian

Tuba  
Locrian Scales  
1 Octave

Tuba  
Lokrischen Tonleitern  
1 Oktave

Tuba  
Gammes Locriennes  
1 Octave

B Locrian

E Locrian

A Locrian

D Locrian

G Locrian

C Locrian

F Locrian

A# Locrian

D# Locrian

G# Locrian

C# Locrian

F# Locrian

Tuba  
Natural Minor Scales  
1 Octave

Tuba  
Natürlichen Moll-Tonleitern  
1 Oktave

Tuba  
Gammes Mineures Naturelles  
1 Octave

A Minor

D Minor

G Minor

C Minor

F Minor

Bb Minor

Eb Minor

Ab Minor

C# Minor

F# Minor

B Minor

E Minor

Tuba  
Thirds  
1 Octave

Tuba  
Drittel  
1 Oktave

Tuba  
Troisièmes  
1 Octave

A Minor

D Minor

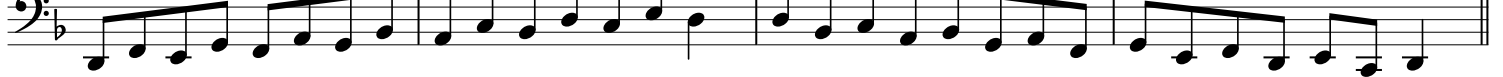

G Minor

C Minor

F Minor

Bb Minor

Eb Minor

Ab Minor

C# Minor

F# Minor

B Minor

E Minor

Tuba  
Fourths  
1 Octave

Tuba  
Viertel  
1 Oktave

Tuba  
Quatrièmes  
1 Octave

A Minor

D Minor

G Minor

C Minor

F Minor

Bb Minor

Eb Minor

Ab Minor

C# Minor

F# Minor

B Minor

E Minor

Tuba  
Fifths  
1 Octave

Tuba  
Fünftel  
1 Oktave

Tuba  
Cinquièmes  
1 Octave

A Minor

D Minor

G Minor

C Minor

F Minor

Bb Minor

Eb Minor

Ab Minor

C# Minor

F# Minor

B Minor

E Minor

Tuba  
Sixths  
1 Octave

Tuba  
Sechstel  
1 Oktave

Tuba  
Sixièmes  
1 Octave

A Minor

D Minor

G Minor

C Minor

F Minor

Bb Minor

Eb Minor

Ab Minor

C# Minor

F# Minor

B Minor

E Minor

Tuba  
Sevenths  
1 Octave

Tuba  
Septimen  
1 Oktave

Tuba  
Septièmes  
1 Octave

A Minor

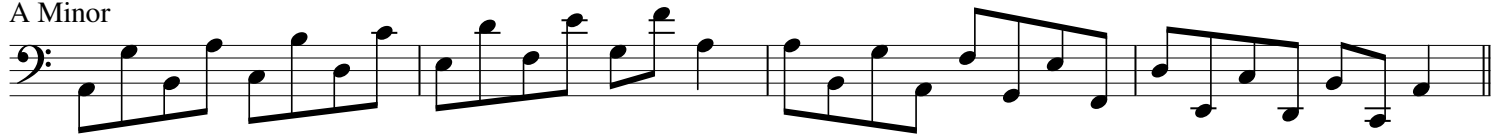

D Minor

G Minor

C Minor

F Minor

Bb Minor

Eb Minor

Ab Minor

C# Minor

F# Minor

B Minor

E Minor

Tuba  
Natural Minor Scales  
2 Octaves

Tuba  
Natürlichen Moll-Tonleitern  
2 Oktaven

Tuba  
Gammes Mineures Naturelles  
2 Octaves

A Minor

D Minor

G Minor

C Minor

F Minor

Bb Minor

Tuba  
Natural Minor Scales  
2 Octaves

Tuba  
Natürlichen Moll-Tonleitern  
2 Oktaven

Tuba  
Gammes Mineures Naturelles  
2 Octaves

E♭ Minor

A♭ Minor

C# Minor

F# Minor

B Minor

E Minor

Tuba  
Thirds  
2 Octaves

Tuba  
Drittel  
2 Oktaven

Tuba  
Troisièmes  
2 Octaves

A Minor

D Minor

G Minor

C Minor

Tuba  
Thirds  
2 Octaves

Tuba  
Drittel  
2 Oktaven

Tuba  
Troisièmes  
2 Octaves

F Minor

Bb Minor

Eb Minor

Ab Minor

Tuba  
Thirds  
2 Octaves

Tuba  
Drittel  
2 Oktaven

Tuba  
Troisièmes  
2 Octaves

C# Minor

F# Minor

B Minor

E Minor

Tuba  
Octatonic Scales  
1 Octave

Tuba  
Oktatonischen Tonleitern  
1 Oktave

Tuba  
Gammes Octatoniques  
1 Octave

C Octatonic (Half-Whole)

C Octatonic (Whole-Half)

C# Octatonic (Half-Whole)

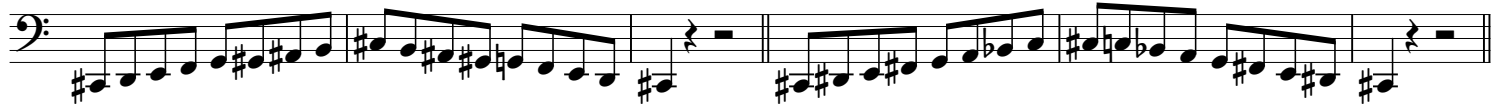

C# Octatonic (Whole-Half)

D Octatonic (Half-Whole)

D Octatonic (Whole-Half)

E♭ Octatonic (Half-Whole)

E♭ Octatonic (Whole-Half)

E Octatonic (Half-Whole)

E Octatonic (Whole-Half)

F Octatonic (Half-Whole)

F Octatonic (Whole-Half)

Tuba  
Octatonic Scales  
1 Octave

Tuba  
Oktatonischen Tonleitern  
1 Oktave

Tuba  
Gammes Octatoniques  
1 Octave

F# Octatonic (Half-Whole)

F# Octatonic (Whole-Half)

G Octatonic (Half-Whole)

G Octatonic (Whole-Half)

Ab Octatonic (Half-Whole)

Ab Octatonic (Whole-Half)

A Octatonic (Half-Whole)

A Octatonic (Whole-Half)

Bb Octatonic (Half-Whole)

Bb Octatonic (Whole-Half)

B Octatonic (Half-Whole)

B Octatonic (Whole-Half)

Tuba  
Octatonic Scales  
2 Octaves

Tuba  
Oktatonischen Tonleitern  
2 Oktaven

Tuba  
Gammes Octatoniques  
2 Octaves

C Octatonic (Half-Whole)

C Octatonic (Whole-Half)

C# Octatonic (Half-Whole)

C# Octatonic (Whole-Half)

D Octatonic (Half-Whole)

D Octatonic (Whole-Half)

Eb Octatonic (Half-Whole)

Eb Octatonic (Whole-Half)

Tuba  
Octatonic Scales  
2 Octaves

Tuba  
Oktatonischen Tonleitern  
2 Oktaven

Tuba  
Gammes Octatoniques  
2 Octaves

E Octatonic (Half-Whole)

E Octatonic (Whole-Half)

F Octatonic (Half-Whole)

F Octatonic (Whole-Half)

F# Octatonic (Half-Whole)

F# Octatonic (Whole-Half)

G Octatonic (Half-Whole)

G Octatonic (Whole-Half)

Tuba  
Octatonic Scales  
2 Octaves

Tuba  
Oktatonischen Tonleitern  
2 Oktaven

Tuba  
Gammes Octatoniques  
2 Octaves

A $\flat$  Octatonic (Half-Whole)

A $\flat$  Octatonic (Whole-Half)

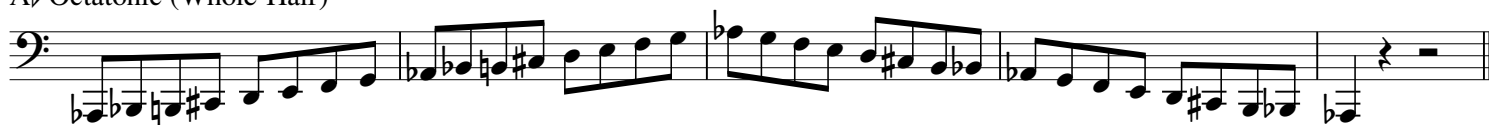

A Octatonic (Half-Whole)

A Octatonic (Whole-Half)

B $\flat$  Octatonic (Half-Whole)

B $\flat$  Octatonic (Whole-Half)

B Octatonic (Half-Whole)

B Octatonic (Whole-Half)

Tuba  
Pentatonic Scales  
1 Octave

Tuba  
Pentatonischen Tonleitern  
1 Oktave

Tuba  
Gammes Pentatoniques  
1 Octave

C Major Pentatonic

F Major Pentatonic

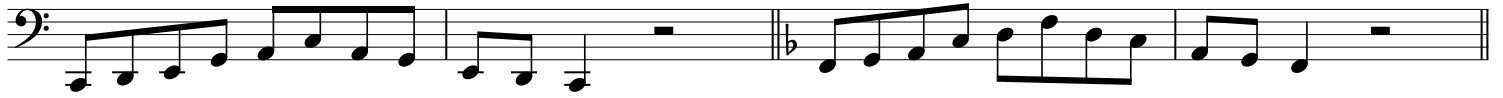

B $\flat$  Major Pentatonic

E $\flat$  Major Pentatonic

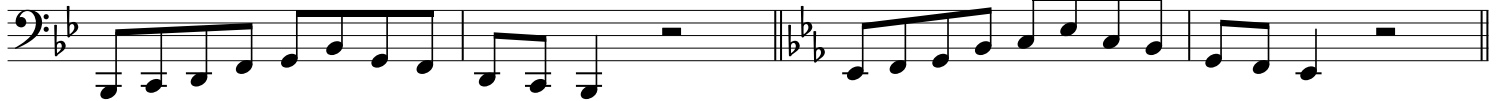

A $\flat$  Major Pentatonic

D $\flat$  Major Pentatonic

G $\flat$  Major Pentatonic

B Major Pentatonic

E Major Pentatonic

A Major Pentatonic

D Major Pentatonic

G Major Pentatonic

Tuba  
Pentatonic Scales  
1 Octave

Tuba  
Pentatonischen Tonleitern  
1 Oktave

Tuba  
Gammes Pentatoniques  
1 Octave

A Minor Pentatonic

D Minor Pentatonic

G Minor Pentatonic

C Minor Pentatonic

F Minor Pentatonic

Bb Minor Pentatonic

Eb Minor Pentatonic

Ab Minor Pentatonic

C# Minor Pentatonic

F# Minor Pentatonic

B Minor Pentatonic

E Minor Pentatonic

Tuba  
Pentatonic Scales  
2 Octaves

Tuba  
Pentatonischen Tonleitern  
2 Oktaven

Tuba  
Gammes Pentatoniques  
2 Octaves

C Major Pentatonic

F Major Pentatonic

B $\flat$  Major Pentatonic

E $\flat$  Major Pentatonic

A $\flat$  Major Pentatonic

D $\flat$  Major Pentatonic

G $\flat$  Major Pentatonic

B Major Pentatonic

E Major Pentatonic

A Major Pentatonic

D Major Pentatonic

G Major Pentatonic

Tuba  
Pentatonic Scales  
2 Octaves

Tuba  
Pentatonischen Tonleitern  
2 Oktaven

Tuba  
Gammes Pentatoniques  
2 Octaves

A Minor Pentatonic

D Minor Pentatonic

G Minor Pentatonic

C Minor Pentatonic

F Minor Pentatonic

Bb Minor Pentatonic

Eb Minor Pentatonic

Ab Minor Pentatonic

C# Minor Pentatonic

F# Minor Pentatonic

B Minor Pentatonic

E Minor Pentatonic

Tuba  
Phrygian Scales  
1 Octave

Tuba  
Phrygischen Tonleitern  
1 Oktave

Tuba  
Gammes Phrygiennes  
1 Octave

E Phrygian

A Phrygian

D Phrygian

G Phrygian

C Phrygian

F Phrygian

Bb Phrygian

D# Phrygian

G# Phrygian

C# Phrygian

F# Phrygian

B Phrygian

Tuba  
Whole Tone Scales  
1 Octave

Tuba  
Ganztonleitern  
1 Oktave

Tuba  
Gammes Par Tons  
1 Octave

C Whole Tone

C# Whole Tone

D Whole Tone

E♭ Whole Tone

E Whole Tone

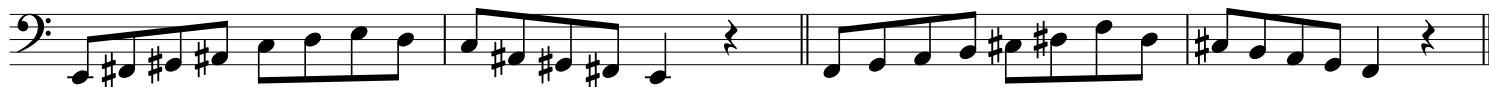

F Whole Tone

G♭ Whole Tone

G Whole Tone

A♭ Whole Tone

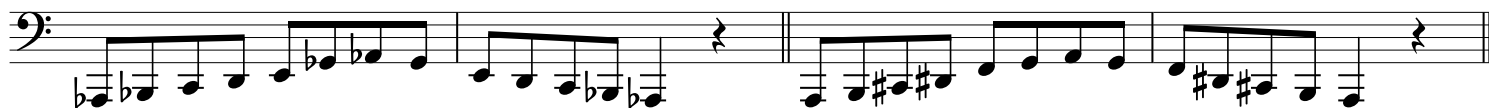

A Whole Tone

B♭ Whole Tone

B Whole Tone

Tuba  
Whole Tone Scales  
2 Octaves

Tuba  
Ganztonleitern  
2 Oktaven

Tuba  
Gammes Par Tons  
2 Octaves

C Whole Tone

C# Whole Tone

D Whole Tone

E♭ Whole Tone

E Whole Tone

F Whole Tone

Tuba  
Whole Tone Scales  
2 Octaves

Tuba  
Ganztonleitern  
2 Oktaven

Tuba  
Gammes Par Tons  
2 Octaves

G $\flat$  Whole Tone

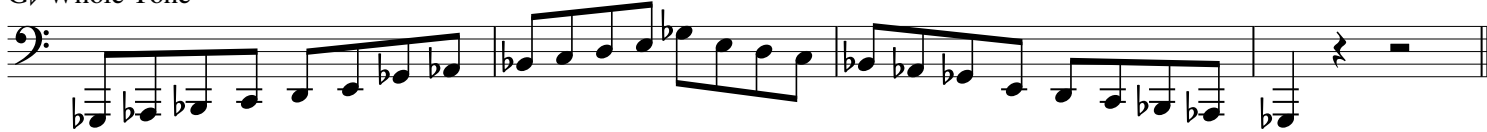

G Whole Tone

A $\flat$  Whole Tone

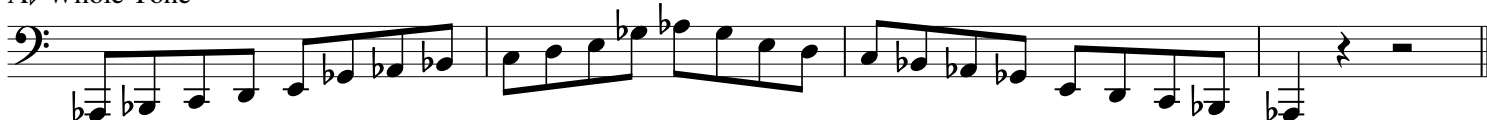

A Whole Tone

B $\flat$  Whole Tone

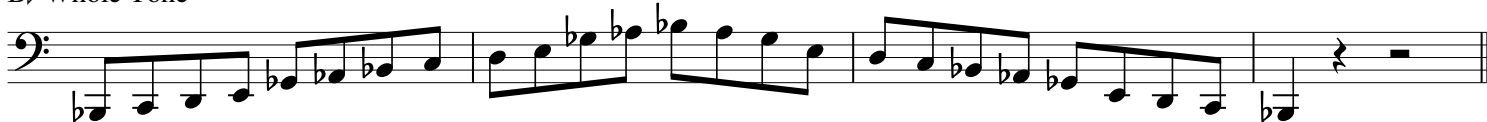

B Whole Tone

# Practice Log

---

Altered Scales							
Arpeggios							
Bebop Scales							
Blues Scales							
Chromatic Scales							
Dorian Scales							
Harmonic Minor Scales							
Jazz Minor Scales							
Locrian Scales							
Lydian Augmented Scales							
Lydian Dominant Scales							
Lydian Scales							
Major Scales							
Melodic Minor Scales							
Mixolydian Scales							
Modal Scales							
Natural Minor Scales							
Octatonic Scales							
Pentatonic Scales							
Phrygian Scales							
Whole Tone Scales							
<b>Total Time</b>							

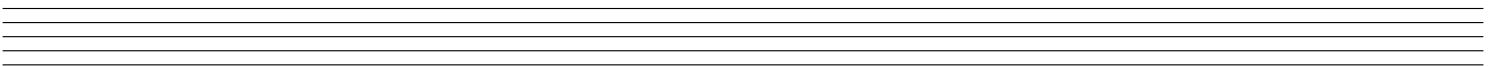
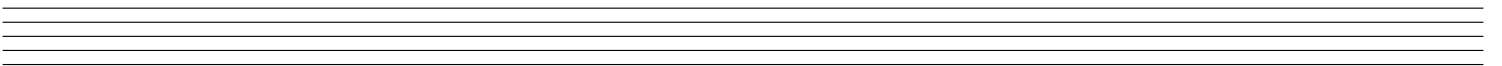
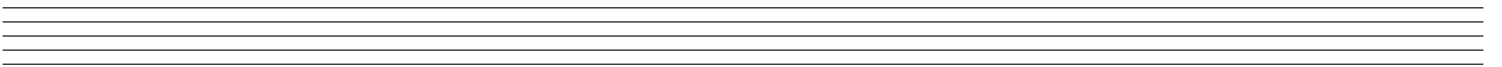
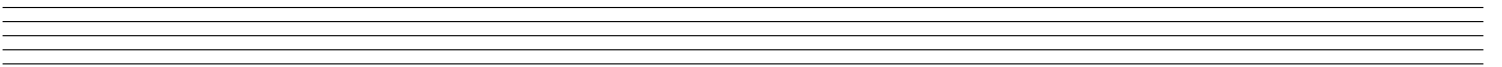
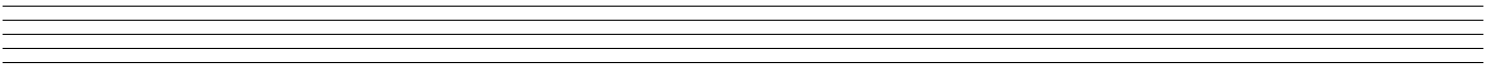
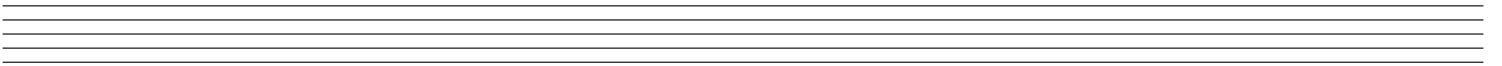
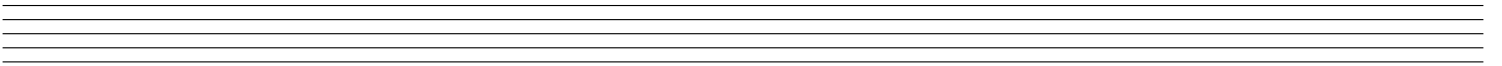
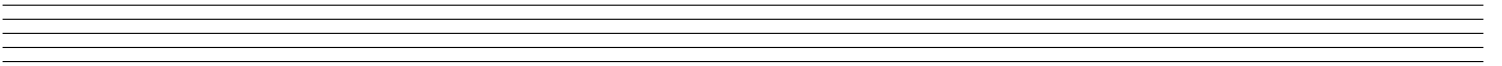
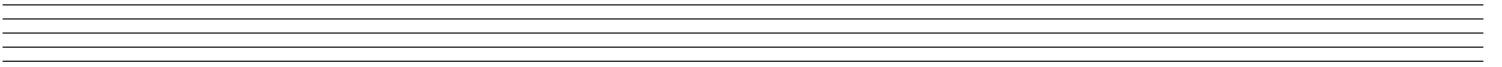
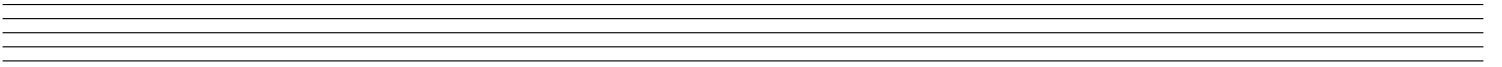
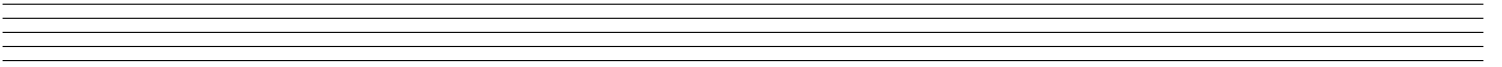

# UNIVERSAL PUBLIC DOMAIN DEDICATION

---

## **Scales & Arpeggios for Tuba**

---

Altered Scales – 1 Octave  
Arpeggios – 1-2 Octaves  
Bebop Scales – 1 Octave  
Blues Scales – 1 Octave  
Chromatic Scales – 1-2 Octaves  
Dorian Scales – 1 Octave  
Harmonic Minor Scales – 1-2 Octaves  
Jazz Minor Scales – 1 Octave  
Locrian Scales – 1 Octave  
Lydian Augmented Scales – 1 Octave  
Lydian Dominant Scales – 1 Octave  
Lydian Scales – 1 Octave  
Major Scales – 1-2 Octaves  
Melodic Minor Scales – 1-2 Octaves  
Mixolydian Scales – 1 Octave  
Modal Scales – 1 Octave  
Natural Minor Scales – 1-2 Octaves  
Octatonic Scales – 1-2 Octaves  
Pentatonic Scales – 1-2 Octaves  
Phrygian Scales – 1 Octave  
Whole Tone Scales – 1-2 Octaves

---

This book contains charts of the most commonly practiced scales and arpeggios in Western music education programs.